

Marine Catalog





Table of contents

| | |
|---|---|
| Welcome to Webasto marine | 4 |
| What's new? | 6 |
| We are here to help develop your business | 8 |

Heating products

Heating products 11



Accessories for heating systems 38



Cooling products

Cooling products 70



Accessories for cooling systems 108



Integrated solutions

134



Roof & Shading Solutions

143

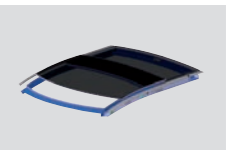

Heating Products

Heating Accessories

Cooling Products

Cooling Accessories

Integrated Solutions

Roof & Shading

Welcome to Webasto Marine



Dear Customers, Dear Partners,

Our Webasto marine team would like to thank you again for your periodical feedback on our products and for sharing your future needs. This unique customer-supplier cooperation brings an immense value to us and is one of the main input for our future product roadmaps. Your ideas to improve comfort on board, your needs to simplify your systems, your suggestions to facilitate installations and ease diagnosis, even from a remote location are indeed systematically studied with high attention. Our engineering teams have the duty to develop innovative technological solutions to match or to surpass your expectations.

Our long-term innovation-based growth strategy is based on this partnership approach. Our commitment to innovation has been making up our great success over the last years and hopefully for many more years to come. We do hope that the numerous new products which are once again being launched in this catalog will match your initial expectations and enhance our complete on board climate solutions with many additional benefits valued by your own customers.

In this new marine catalog 2020, we keep on with our innovation pace not only by introducing several new products in our climate control range but also by launching a complete new range of shading solutions, complementary to our leading roof systems.

You will discover in the following pages our new BlueCool V77T which expands our range of variable speed chillers and opens multiple combination opportunities with our award-winning bestseller BlueCool V50 unit. As with any unit in our standardized BlueCool Air-conditioning solution range, the BlueCool V77T unit benefits from the BlueCool MyTouch customizable display, the CAN bus connectivity and the BlueCool Expert installation/diagnosis tool. All BlueCool A-series Air handlers benefit now from the optional Ultimate Cabin Control combining in one box a high performance silencer and a multiple-device networking capability.

On the heating side, we can highlight the introduction of the Thermo Pro 120/150 water heaters. They come with state-of-the-art technology and unique features to tackle the higher capacity heating segments.

The Folding Shade 2500 and the Rolling Shade 2500 are our first answer to your repetitive requests to get high quality shading solutions from Webasto. Potential is high in combination with our marine roof wide product offering. More will come after we collect your first field experiences next year. Call us!

The purpose of this catalog is not only to give you a complete, practical insight into our large marine product portfolio but also to enable you to build complete climate solutions adapted to the demands of your customers for heating, cooling, light and fresh air on board. Should you require a custom-made solution for a special project, our engineering teams also have the capability to develop customized products to support you. Just get in touch with us!

International service and consistent quality of support are an essential part of our customer excellence programs. The marine catalog is only one element of the complete set of tools and services with which we systematically provide to every Webasto marine partner. Please don't hesitate to register for our technical training sessions, to request access to our dealer portal, to download our diagnosis and calculation tools, our product information and marketing materials. We are here to support your business so that your customers can enjoy the same high quality service with our products worldwide. Our financial strength, our unique product portfolio, our large international dealer network and our understanding of your key strategic challenges for the future have positioned us as your supplier of choice when it comes to complete comfort solutions.

We would like to thank you again for your continuous feedback and your trust in our products. Your success is our success!

Your Webasto Marine Team

What's new?

The new marine catalog provides you with detailed information on our core products as well as on our added-value accessories. You can then build safe applications and deliver fast, professional assistance to your own customers.

Extension of BlueCool V-Series

- Two capacities of 64 and 77 kBTU/h extend the successful V-Series range
- Unique hybrid concept with two independent refrigerant circuits inside
- Innovative hybrid control logic is able to reduce cooling capacity output by 89% down to 8,5 kBTU/h to ensure stable cooling operation.
- Super silent operation with little noise variations and sound cover housing
- Condensate free operation
- 3 ECO modes with adjustable amperage draw allowing the unit to adapt to varying situations, e.g. high amp. consumers active or limited shore power supply
- 230 V/50 Hz or 240 V/60 Hz compatible for worldwide application
- MyTouch as standard user interface with clear text display

New Ultimate Cabin Control for BlueCool A-Series

- Ultra silent blower operation due to PWM control
- Innovative Master-Slave integration allows to connect multiple units together
- Individually adjustable 5 step fan speed
- Compatible to all BlueCool A-Series air handlers
- Meets highest EMC requirements of EN 60945
- One MyTouch display can operate all connected cabin controls

BlueCool MyTouch

- Touch display control unit as standard for all BlueCool A/C series
- Intuitive operation thanks to simple symbols and a clearly organized control menu in ten languages
- Three digital designs allow to customize the user menu
- Upload of own logo or photograph as standby image
- New functions such as a timer, error messages with descriptions, display of operating values and a configuration of the standby display
- Compatible with Vimar Eikon, Eikon Evo and other cover plates



BlueCool V-Series



Ultimate Cabin Control for BlueCool A-Series



BlueCool MyTouch

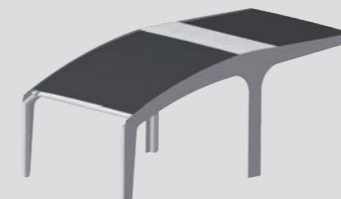

Shading Solutions



Thermo Top Pro 120/150

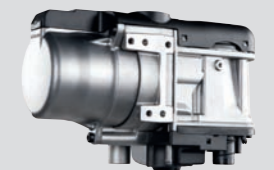

Thermo Top Evo

NEW

Thermo Top Pro 120/150 water heater

- New generation of water heaters in the high-performance categories of 12 and 15 kW
- Small, light and lean design
- Conventional diesel fuel and 100% paraffinic diesel fuel (incl. renewable fuels, such as HVO)
- ECU and all connections on one side
- Easy to reach plugs for a fast installation
- Low noise emission
- Automatic altitude compensation up to 3,500 m NHN
- More safety and diagnostic functions
- New, powerful coolant pump U4850
- Greater performance and innovation in terms of customer comfort & safety
- Available in 12 and 24 V versions
- Ideally suited for use in marine environment

New Shading Solutions:

Folding Shade 2500 & Rolling Shade 2500

- For application above cockpit, rear deck or fly bridge
- Easy to use, operation of the system by the touch of a button
- Smart & customizable design to perfectly match the style of the boat
- Based on automotive kinematics and drive systems
- Tension & locking system for tensioning the fabric
- Simple and effective installation results in limited installation time

New Thermo Top Evo Marine New Generation

- New efficient water heater with 1.8 up to 5 kW of heating power
- Exhaust temperature sensor for more safety
- Lightweight super compact successor of the Thermo Top C
- Stepless coolant control, regulates the heat output for stable air temperature
- Lower power consumption
- Low noise emission
- Available in 12 V
- MultiControl as standard user interface

New ThermoConnect

- Control your heater from anywhere
- Departure time-based heating
- Custom programming for individual or frequent heating processes
- Control of multiple boats
- Interior temperature display
- Boat position can be located
- Geofencing: alerts customer when ThermoConnect leaves a defined geographical area
- Can be linked to smart home systems (Alexa compatible)

We are here to help develop your business



Marine website

- webasto-marine.com
- Quick and appealing product guide
- International dealer locator
- Multi-lingual access
- Marine configurator



Marine training program and technical guidelines

- Powerful product training – also web-training
- Regular updates on new features
- Various modules adapted to audience
- Important guidelines for safe application engineering
- CAD model downloads

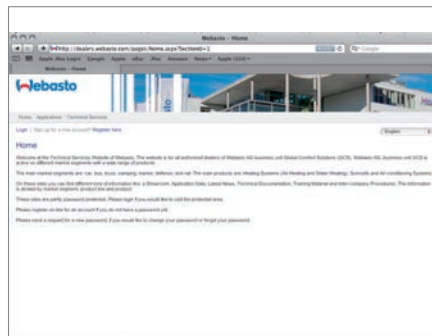

Dealer portal

- <http://dealers.webasto.com>
- Easy access to complete Webasto documentation
- Powerful search and download tools
- Login-protected access to technical data and applications



Marketing documentation and materials

- Marine marketing materials: product brochures, flyers, advertising templates, banners
- Marine animations
- Product data sheets
- Dealer packages

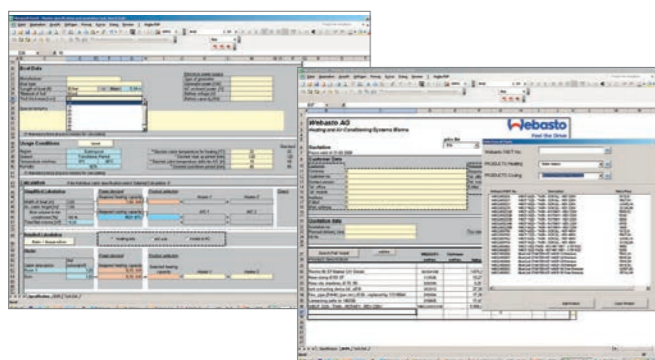

Webasto quote generator

- All the Webasto expertise at your finger tips
- Accurate quotations documented professionally
- Quick response to your customer requests
- Fresh air calculation included
- Accurate calculation of the cooling or heating demand
- The Webasto quote generator also exists for professional roof quotations

This catalog has been designed to help you in defining a complete comfort solution for boats and yachts.

Page header indicates which part and type of information you reached within each product section:
Product overview, scopes of delivery, accessories, etc.

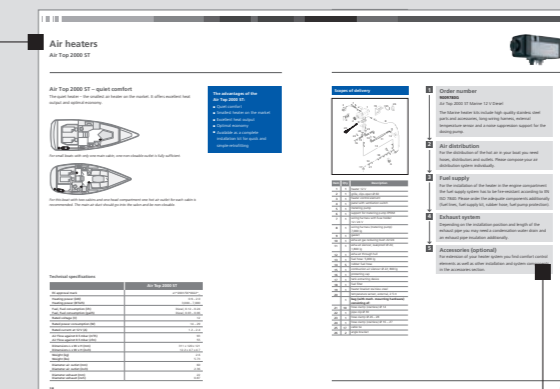

Colored labels give you direct access to the product range

Page indication for fast access to accessories, etc.



Heating products

| | |
|-------------------------------------|----|
| Which heater for your boat? | 12 |
| <hr/> | |
| Air heaters | 14 |
| Product overview | 15 |
| Application concept | 16 |
| Selection tool | 17 |
| Air Top 2000 STC | 18 |
| Air Top Evo 40 | 20 |
| Air Top Evo 55 | 22 |
| <hr/> | |
| Water heaters | 24 |
| Product overview | 25 |
| Application concept | 28 |
| Selection tool | 29 |
| Thermo Top Evo/Thermo Pro 50 Eco | 30 |
| Thermo Pro 90/Thermo Pro 90 Chiller | 32 |
| Thermo Top Pro 120/150 | 34 |
| <hr/> | |
| Isotemp hot water boilers | 36 |
| <hr/> | |

Which heater for your boat?



Along with specific marine installation kits we deliver innovative high-quality air and water heaters, which contribute to the enhancement of comfort on board. These two technologies offer economical, powerful and reliable solutions with heating outputs ranging from 2 kW up to 15 kW. Thus, there is a Webasto heating solution for various needs.

Air heaters



- Short heating-up times thanks to effective output
- Available as a complete installation kit for quick and simple retrofitting
- Dehumidification of the cabins
- Silent operation
- Ideal for sailing and motor boats up to 45 feet
- Constant coziness thanks to an electronic thermostat
- Low operating costs
- Practical ventilation function
- Meet current requirements and standards relating to boats
- Simple to install
- Compact, space-saving design

or

Water heaters

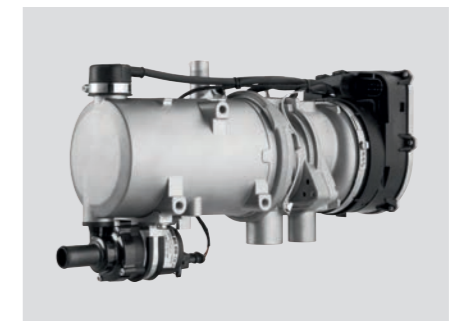

- Heating comfort just like at home
- Even distribution of warmth by means of radiators
- Hot water for the shower and galley
- Silent operation
- Space-saving installation in the engine room
- Excellent possibilities for combining with Webasto BlueCool air-conditioning systems
- Separate temperature control in every cabin
- Low fuel consumption
- Compact design
- Preheating of the engine possible to avoid cold starts
- Meet current requirements and standards relating to boats
- Robust aluminum casing, resistant to high temperature or salt

Air heaters

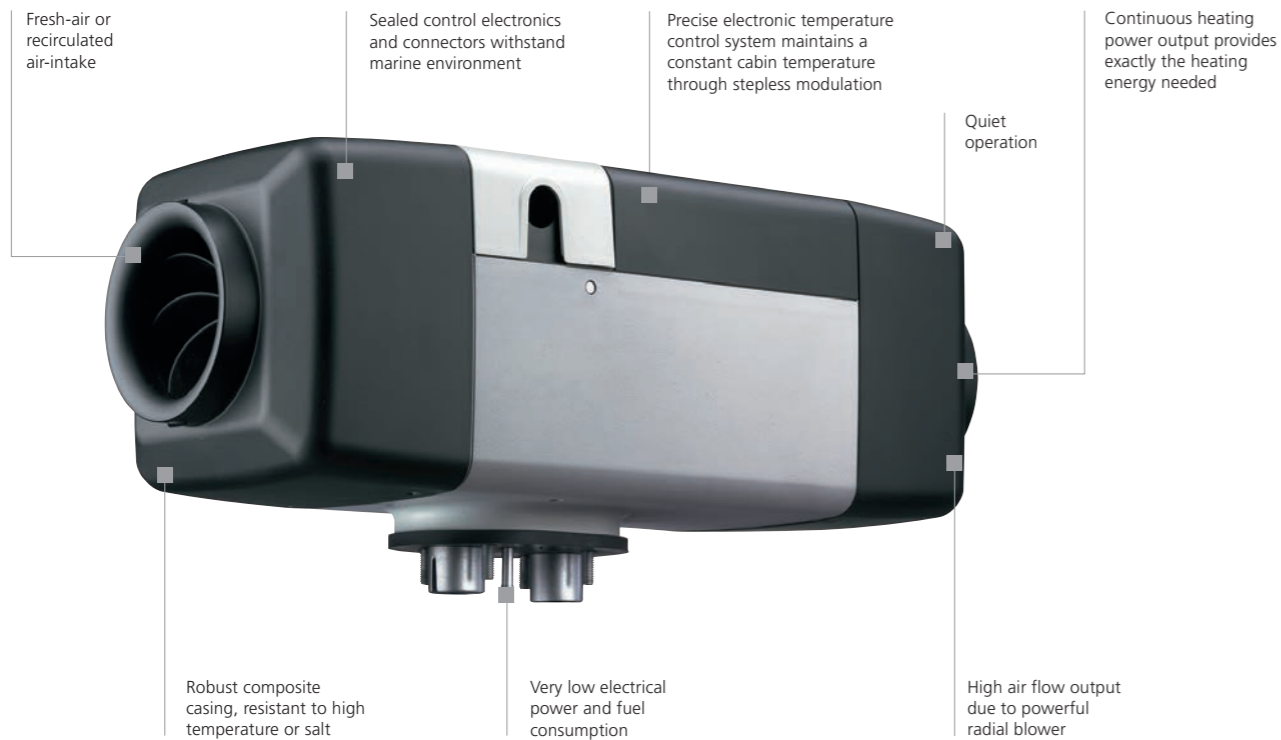

NEW



3 Heaters in 1 with the MultiControl!

- Available as an upgrade on all Webasto Air Top Evo heaters
- Multi mode operation to match your individual heating power demands:
 - ECO mode for reduced electrical power consumption
 - Boost mode for maximum heating power output
 - Ventilation mode to provide fresh and cool air to your cabins on a hot day

New ThermoConnect App

- Our new ThermoConnect app lets you control your water or air heater smarter and more flexibly than ever before. Available for IOS and Android devices.



Air heaters

Product overview



Air Top 2000 STC [SEE PAGE 18](#)



Air Top Evo 40 [SEE PAGE 20](#)

Air Top Evo 55 [SEE PAGE 22](#)

Technical specifications

| | Air Top 2000 STC | Air Top Evo 40* | Air Top Evo 55** |
|----------------------------------|---------------------|----------------------------|----------------------------|
| ECE R122 (Heater) | E1 122R-00 0216 | E1 122R-00 0385 | E1 122R-00 0386 |
| ECE R10 (EMC) | | E1 10R-05 5529 | E1 10R-05 5529 |
| Heat output (kW) | 0.9 – 2.0 | 1.5 – 3.5 (4.0*) | 1.5 – 5.0 (5.5*) |
| Heat output (BTU/h) | 3,000 – 7,000 | 5,100 – 12,000 (13,600*) | 5,100 – 17,000 (18,800*) |
| Fuel, Fuel consumption (l/h) | Diesel, 0.12 – 0.24 | Diesel, 0.18 – 0.43 (0.49) | Diesel, 0.18 – 0.61 (0.67) |
| Fuel, Fuel consumption (gal/h) | Diesel, 0.03 – 0.06 | Diesel, 0.04 – 0.11 (0.12) | Diesel, 0.04 – 0.15 (0.17) |
| Rated voltage (V) | 12 | 12, 24 | 12, 24 |
| Rated power consumption (W) | 14 – 29 | 15 – 40 (55) | 15 – 95 (130) |
| Rated current (for 12 V) (A) | 1.2 – 2.4 | 1.3 – 3.3 (4.6) | 1.3 – 7.9 (10.8) |
| Rated current (for 24 V) (A) | – | 0.6 – 1.7 (2.3) | 0.6 – 4.0 (5.4) |
| Air Flow against 0.5 mbar (m³/h) | 93 | max. 132 (140) | max. 200 (220) |
| Air Flow against 0.5 mbar (cfm) | 55 | 77.7 (82) | 117.7 (129.4) |
| Dimensions L x W x H (mm) | 310 x 120 x 118 | 423 x 148 x 162 | 423 x 148 x 162 |
| Dimensions L x W x H (inch) | 12.2 x 4.7 x 4.7 | 16.6 x 5.8 x 6.3 | 16.6 x 5.8 x 6.3 |
| Weight (kg) | 2.6 | 5.9 | 5.9 |
| Weight (lbs) | 5.73 | 13 | 13 |
| Diameter air outlet (mm) | 60 | 90 | 90 |
| Diameter air outlet (inch) | 2.36 | 3.54 | 3.54 |
| Diameter exhaust (mm) | 22 | 24 | 24 |
| Diameter exhaust (inch) | 0.87 | 0.94 | 0.94 |

* Boost power level for a maximum duration of 6 hrs. ** Boost power level for a maximum duration of 30 min.

Air heaters

Application concept

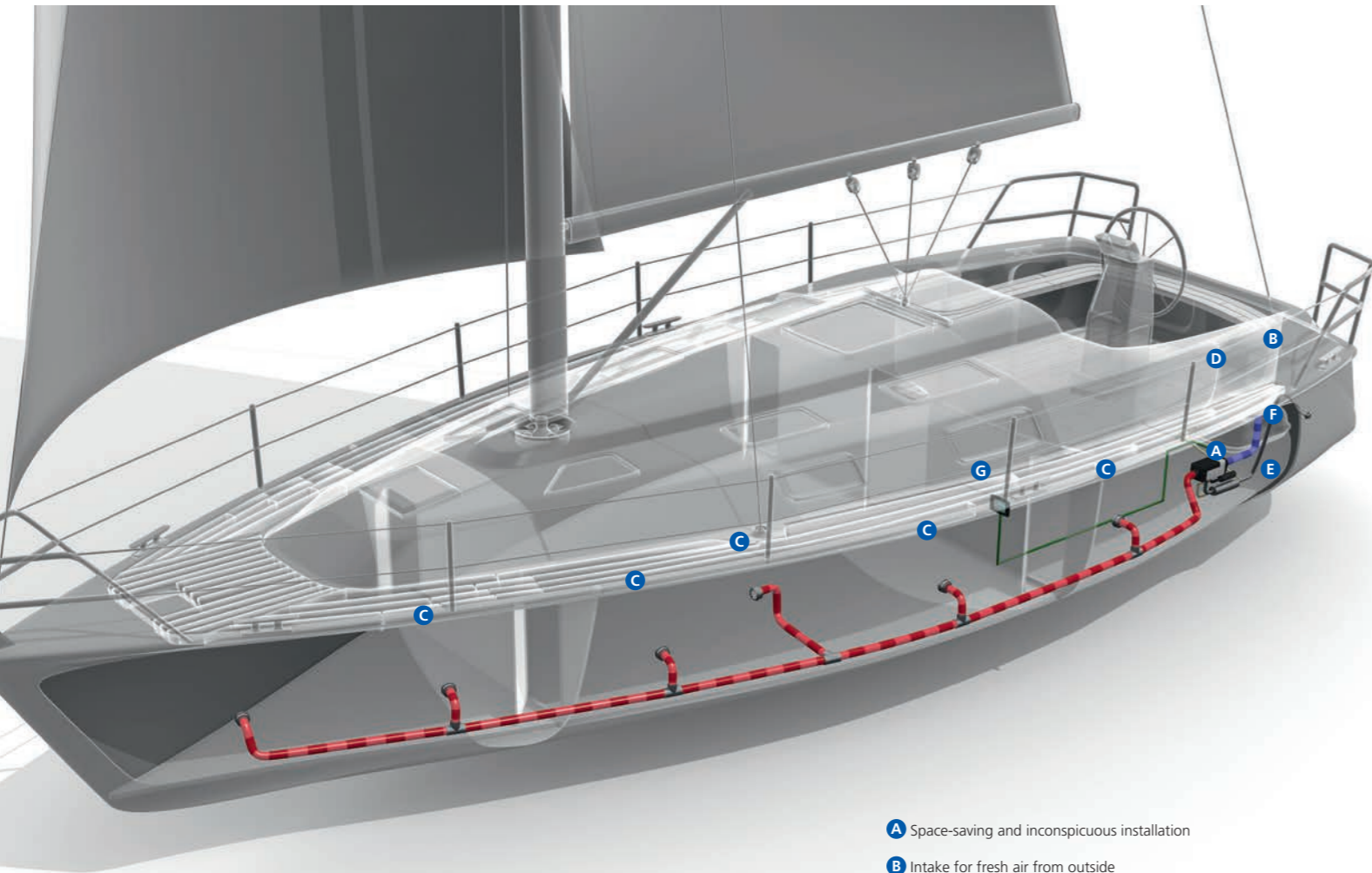

- A** Space-saving and inconspicuous installation
- B** Intake for fresh air from outside
- C** Outlets for even distribution of warm air
- D** Safe and clean: the fuel system
- E** Combustion-air intake
- F** Stainless steel exhaust
- G** Controls – simple and logical to use

Air heaters

Selection tool

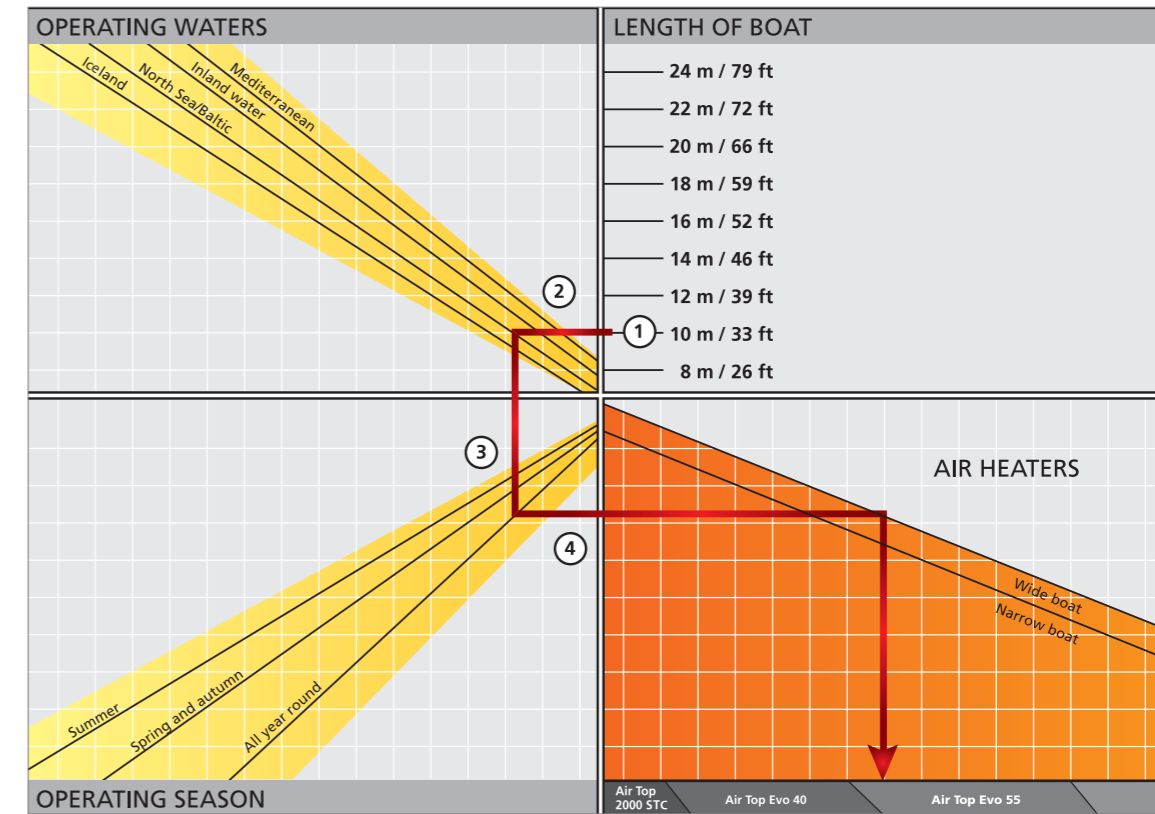

What's the best air heating system for my boat?

1. Select the length corresponding to your boat.
2. From there, trace a line to the left until you come to the line corresponding to the waters in which you plan to operate.
3. From there, trace a line vertically downwards until you come to the line corresponding to the season in which you plan to operate.
4. From there, trace a line to the right: You find the line corresponding to your type of boat in the upper section and then trace a line vertically downwards – that's the recommended system.

Air heaters

Air Top 2000 STC



Air Top 2000 STC – quiet comfort

The quiet heater – the smallest air heater on the market. It offers excellent heat output and optimal economy.

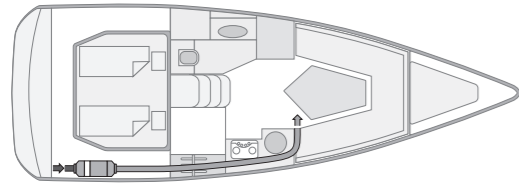

For small boats with only one main cabin, one non-closable outlet is fully sufficient.

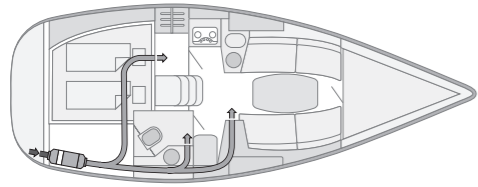

For this boat with two cabins and one head compartment one hot air outlet for each cabin is recommended. The main air duct should go into the salon and be non-closable.

The new advantages of the Air Top 2000 STC marine kits

- New split marine wiring harness with two branches to battery and cabin control
- Two ports for diagnosis and MultiControl
- Low noise dosing pump with PWM operation
- New external temperature sensor with new design
- Transparent fuel hose for easy inspection (not in U.S)
- Easy combination with new MultiControl
- Easy to service and maintain, diagnostic capability
- Full W-bus compatibility of the heater
- Improved combustion air silencer reduces noise level

Technical specifications

| Air Top 2000 STC | |
|----------------------------------|---------------------|
| EC approval mark | E1 122R- 00 0216 |
| Heating power (kW) | 0.9 – 2.0 |
| Heating power (BTU/h) | 3,000 – 7,000 |
| Fuel, Fuel consumption (l/h) | Diesel, 0.12 – 0.24 |
| Fuel, Fuel consumption (gal/h) | Diesel, 0.03 – 0.06 |
| Rated voltage (V) | 12 |
| Rated power consumption (W) | 14 – 29 |
| Rated current at 12 V (A) | 1.2 – 2.4 |
| Air Flow against 0.5 mbar (m³/h) | 93 |
| Air Flow against 0.5 mbar (cfm) | 55 |
| Dimensions L x W x H (mm) | 310 x 120 x 118 |
| Dimensions L x W x H (inch) | 12.2 x 4.7 x 4.7 |
| Weight (kg) | 2.6 |
| Weight (lbs) | 5.73 |
| Diameter air outlet (mm) | 60 |
| Diameter air outlet (inch) | 2.36 |
| Diameter exhaust (mm) | 22 |
| Diameter exhaust (inch) | 0.87 |

Scopes of delivery

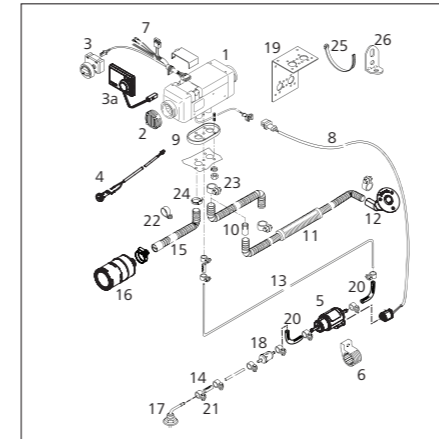

| Item | Qty | Description |
|------|-----|--|
| 1 | 1 | Heater 12 V |
| 2 | 1 | Grille, clips open Ø 60 |
| 3 | 1 | Heater control element |
| 3a | 1 | MultiControl |
| 4 | 1 | Temperature sensor, external 2.5 m |
| 5 | 1 | Metering pump |
| 6 | 1 | Support for metering pump EPDM |
| 7 | 1 | Wiring harness with fuse holder 12 / 24 V |
| 8 | 1 | Wiring harness (metering pump) 7,000 lg |
| 9 | 1 | Gasket |
| 10 | 1 | Exhaust gas reducing bush 22/24 |
| 11 | 1 | Exhaust silencer, leakproof Ø 24; 1,800 lg |
| 12 | 1 | Exhaust through hull |
| 13 | 1 | Transparent fuel hose: 5,000 lg |
| 14 | 5 | Rubber fuel hose |
| 15 | 1 | Combustion air intake hose 300 lg |
| 16 | 1 | Combustion air intake silencer |
| 17 | 1 | Tank extracting device |
| 18 | 1 | Fuel filter |
| 19 | 1 | Heater bracket stainless steel |
| 20 | 1 | Vibration damper for fuel hose |
| | 1 | Bag (with mech. mounting hardware) consisting of: |
| 21 | 10 | Hose clamp (stainless) Ø 14 |
| 22 | 1 | Pipe clip Ø 30 |
| 23 | 1 | Hose clamp Ø 26 – 28 |
| 24 | 1 | Hose clamp (stainless) Ø 16 – 27 |
| 25 | 17 | Cable tie |
| 26 | 2 | Angle bracket |

1

Order number

9032164C

Air Top 2000 STC Marine 12 V Diesel with standard heater control element

9034777C

Air Top 2000 STC Marine 12 V Diesel with MultiControl

The Marine heater kits include high quality stainless steel parts and accessories, external temperature sensor and effective combustion and exhaust air silencers.

2

Air distribution

For the distribution of the hot air in your boat you need hoses, distributors and outlets. Please compose your air distribution system individually.

3

Fuel supply

For the installation of the heater in the engine compartment the fuel supply system has to be fire-resistant according to EN ISO 7840. Please order the adequate components additionally (fuel lines, fuel supply kit, rubber hose, fuel pump protection).

4

Exhaust system

Depending on the installation position and length of the exhaust pipe you may need a condensation water drain and an exhaust pipe insulation additionally.

5

Accessories (optional)

For extension of your heater system you find comfort control elements as well as other installation and system components in the accessories section.

Air heaters

Air Top Evo 40



Air Top Evo 40 – the smart multi mode heater

High-output, compact and quiet, the heater is ideally suited for the most rigorous requirements. It can be upgraded with the new multi mode control panel to offer additional operation modes depending on individual heating requirements.

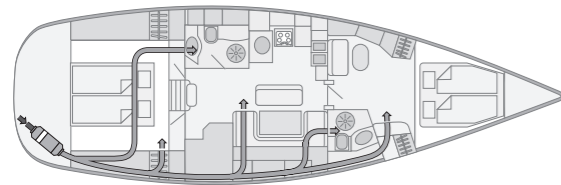

Each cabin and head compartment has its own air outlet. One outlet should be non-closable. The temperature sensor as well as the main air outlet is in the salon. The fresh air is taken in via the rear locker from outside.

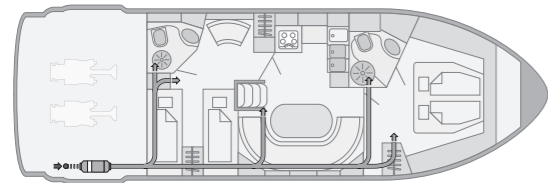

In motor boats, the heater is usually placed in the engine compartment. The fresh air has to be taken in from outside the engine room. Special attention needs to be paid to a fire-resistant fuel supply system. One of the outlets should be non-closable.

Technical specifications

| | Air Top Evo 40* |
|-------------------------------------|---------------------------|
| EC approval mark ECE R122 (Heating) | E1 000385 |
| EC approval mark ECE R10 (EMC) | E1 035529 |
| Heating power (kW) | 1.5 – 3.5 (4.0*) |
| Heating power (BTU/h) | 5,100 – 12,000 (13,600*) |
| Fuel, Fuel consumption (l/h) | Diesel 0.18 – 0.43 (0.49) |
| Fuel, Fuel consumption (gal/h) | Diesel 0.04 – 0.11 (0.12) |
| Rated voltage (V) | 12, 24 |
| Rated power consumption (W) | 15 – 40 (55) |
| Rated current at 12 V (A) | 1.3 – 3.3 (4.6) |
| Rated current at 24 V (A) | 0.6 – 1.7 (2.3) |
| Air Flow against 0.5 mbar (m³/h) | 140 |
| Air Flow against 0.5 mbar (cfm) | 82.4 |
| Dimensions L x W x H (mm) | 423 x 148 x 162 |
| Dimensions L x W x H (inch) | 16.6 x 5.8 x 6.3 |
| Weight (kg) | 5.9 |
| Weight (lbs) | 13 |
| Diameter air outlet (mm) | 90 |
| Diameter air outlet (inch) | 3.54 |
| Diameter exhaust (mm) | 24 |
| Diameter exhaust (inch) | 0.94 |

* Boost power level for a maximum duration of 6 hrs.

The advantages of the Air Top Evo 40:

- 4.0 kW power for fast heating
- Very low electrical power consumption due to new Intelligent Blower Control
- New flame detection through exhaust gas temperature sensor
- Automatic cold start function for quick warm-up
- Improved air intake silencer
- Vibration dampers for fuel line
- Compatible to new MultiControl digital user interface
- Very silent operation due to lower blower speed and silent fuel pump (DP42)

What is the Intelligent Blower Control?

Thanks to the control of more parameters (more sensors), the heating regulation can now disconnect, to a certain extent, the heating output from the blower speed, resulting in:

- A lower electrical consumption and lower noise on regular operation (lower motor speed for same heat output).
- A higher heat output availability for applications with higher back pressure.

Scopes of delivery

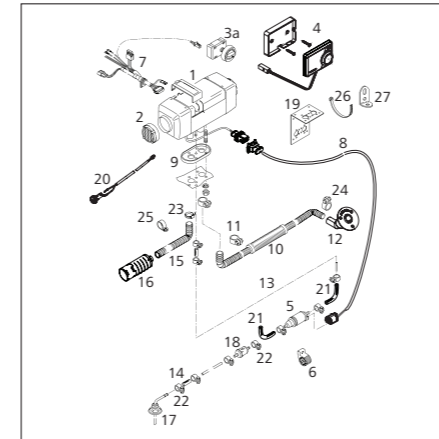

| Item | Qty | Description |
|------|-----|--|
| 1 | 1 | Heater 12 or 24 V |
| 2 | 1 | Grille |
| 3a | 1 | Standard heater control element |
| 4 | 1 | MultiControl |
| 5 | 1 | Metering pump 12 or 24 V |
| 6 | 1 | Support for metering pump EPDM |
| 7 | 1 | Wiring harness (heater); 9,500 lg |
| 8 | 1 | Wiring harness (metering pump) 7,000 lg |
| 9 | 1 | Gasket |
| 10 | 1 | Exhaust silencer leakproof 1,800 lg |
| 11 | 1 | Hose clamp Ø 28 – 35 |
| 12 | 1 | Exhaust through hull |
| 13 | 1 | Transparent fuel hose 12 V: 5,000 lg; 24 V: 8,000 lg |
| 14 | 5 | Rubber fuel hose |
| 15 | 1 | Combustion air intake hose 300 lg |
| 16 | 1 | Combustion air intake silencer |
| 17 | 1 | Tank extracting device |
| 18 | 1 | Fuel filter |
| 19 | 1 | Heater bracket stainless steel |
| 20 | 1 | Temperature sensor, external 2.5 m |
| 21 | 2 | Vibration damper for fuel hose |
| | 1 | Bag (with mech. mounting hardware) consisting of: |
| 22 | 10 | Hose clamp (stainless steel) Ø 14 |
| 23 | 1 | Hose clamp Ø 16 – 27 (combustion air) |
| 24 | 2 | Hose clamp Ø 26 – 28 (exhaust) |
| 25 | 1 | Pipe clip (stainless steel) Ø 30 |
| 26 | 17 | Cable tie |
| 27 | 2 | Angle bracket |

1

Order number

9029249A
Air Top Evo 40 Marine 12 V Diesel with standard heater control element

9029250A
Air Top Evo 40 Marine 24 V Diesel with standard heater control element

9036994A
Air Top Evo 40 Marine 12 V Diesel with MultiControl

9036995A
Air Top Evo 40 Marine 24 V Diesel with MultiControl

The Marine heater kits include high quality stainless steel parts and accessories, long wiring harness, external temperature sensor and effective combustion and exhaust air silencers.

2

Air distribution

For the distribution of the hot air in your boat you need hoses, distributors and outlets. Please compose your air distribution system individually.

3

Fuel supply

For the installation of the heater in the engine compartment the fuel supply system has to be fire-resistant according to EN ISO 7840. Please order the adequate components additionally (fuel lines, fuel supply kit, rubber hose, fuel pump protection).

4

Exhaust system (optional)

Depending on the installation position and length of the exhaust pipe you may need a condensation water drain and an exhaust pipe insulation additionally.

5

Accessories (optional)

For extension of your heater system you find comfort control elements as well as other installation and system components in the accessories section.

Air heaters

Air Top Evo 55



Air Top Evo 55 – for extreme conditions

Extremely powerful, compact and quiet, this heater ensures a comfortable climate for larger yachts even under the harshest conditions, and satisfies the most demanding requirements. It can be upgraded with the new multi mode user interface to offer additional operation modes depending on individual heating requirements.

Two Air Top heaters can be combined into one system for increased heating demand (up to 11 kW). The whole system can be operated via one central user interface.

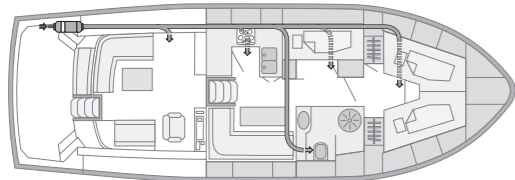

Each of this five cabin yacht has an individual air outlet. The air duct to the salon as well as the front should have at least 80 mm Ø to ensure a good air flow and one of the outlets should be non-closable. The fresh air is taken in via the rear locker from outside.

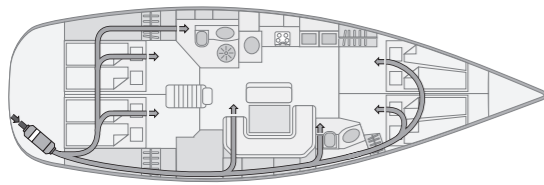

With the heater in the engine compartment, the fuel supply system must be designed to be fire-resistant. The air outlet to the salon has to be non-closable. Air outlets for the other cabins or the head compartment may be closable to enable individual heat regulation.

Technical specifications

| | Air Top Evo 55* |
|-------------------------------------|---------------------------|
| EC approval mark ECE R122 (Heating) | E1 000385 |
| EC approval mark ECE R10 (EMC) | E1 035529 |
| Heating power (kW) | 1.5 – 5.0 (5.5*) |
| Heating power (BTU/h) | 5,100 – 17,000 (18,800*) |
| Fuel, Fuel consumption (l/h) | Diesel 0.18 – 0.61 (0.67) |
| Fuel, Fuel consumption (gal/h) | Diesel 0.04 – 0.15 (0.17) |
| Rated voltage (V) | 12, 24 |
| Rated power consumption (W) | 15 – 95 (130) |
| Rated current at 12 V (A) | 1.3 – 7.9 (10.8) |
| Rated current at 24 V (A) | 0.6 – 4.0 (5.4) |
| Air Flow against 0.5 mbar (m³/h) | 220 |
| Air Flow against 0.5 mbar (cfm) | 129 |
| Dimensions L x W x H (mm) | 423 x 148 x 162 |
| Dimensions L x W x H (inch) | 16.6 x 5.8 x 6.3 |
| Weight (kg) | 5.9 |
| Weight (lbs) | 13 |
| Diameter air outlet (mm) | 90 |
| Diameter air outlet (inch) | 3.54 |
| Diameter exhaust (mm) | 24 |
| Diameter exhaust (inch) | 0.94 |

* Boost power level for a maximum duration of 30 min.

The advantages of the Air Top Evo 55:

- 5.5 kW power for fast heating
- Very low electrical power consumption due to new Intelligent Blower Control
- New flame detection through exhaust gas temperature sensor
- Automatic cold start function for quick warm-up
- Improved air intake silencer
- Vibration dampers for fuel line
- Compatible to new MultiControl digital user interface
- Very silent operation due to lower blower speed and silent fuel pump (DP42)

What is the Intelligent Blower Control?

Thanks to the control of more parameters (more sensors), the heating regulation can now disconnect, to a certain extent, the heating output from the blower speed, resulting in:

- A lower electrical consumption and lower noise on regular operation (lower motor speed for same heat output).
- A higher heat output availability for applications with higher back pressure.

Scopes of delivery

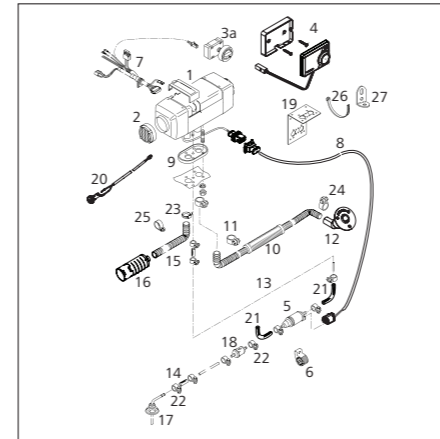

| Item | Qty | Description |
|------|-----|--|
| 1 | 1 | Heater 12 or 24 V |
| 2 | 1 | Grille |
| 3a | 1 | Standard heater control element |
| 4 | 1 | MultiControl |
| 5 | 1 | Metering pump 12 or 24 V |
| 6 | 1 | Support for metering pump EPDM |
| 7 | 1 | Wiring harness (heater); 9,500 lg |
| 8 | 1 | Wiring harness (metering pump) 7,000 lg |
| 9 | 1 | Gasket |
| 10 | 1 | Exhaust silencer leakproof 1,800 lg |
| 11 | 1 | Hose clamp Ø 28 – 35 |
| 12 | 1 | Exhaust through hull |
| 13 | 1 | Fuel hose 12 V: 5,000 lg; 24 V: 8,000 lg |
| 14 | 5 | Rubber fuel hose |
| 15 | 1 | Combustion air intake hose 300 lg |
| 16 | 1 | Combustion air intake silencer |
| 17 | 1 | Tank extracting device |
| 18 | 1 | Fuel filter |
| 19 | 1 | Heater bracket stainless steel |
| 20 | 1 | Temperature sensor, external 2.5 m |
| 21 | 2 | Vibration damper for fuel hose |
| | 1 | Bag (with mech. mounting hardware) consisting of: |
| 22 | 10 | Hose clamp (stainless steel) Ø 14 |
| 23 | 1 | Hose clamp Ø 16 – 27 (combustion air) |
| 24 | 2 | Hose clamp Ø 26 – 28 (exhaust) |
| 25 | 1 | Pipe clip (stainless steel) Ø 30 |
| 26 | 17 | Cable tie |
| 27 | 2 | Angle bracket |

1

Order number

9029256A
Air Top Evo 55 Marine 12 V Diesel with standard heater control element

9029257A
Air Top Evo 55 Marine 24 V Diesel with standard heater control element

9036996A
Air Top Evo 55 Marine 12 V Diesel with MultiControl

9036998A
Air Top Evo 55 Marine 24 V Diesel with MultiControl

The Marine heater kits include high quality stainless steel parts and accessories, long wiring harness, external temperature sensor and effective combustion and exhaust air silencers.

2

Air distribution

For the distribution of the hot air in your boat you need hoses, distributors and outlets. Please compose your air distribution system individually.

3

Fuel supply

For the installation of the heater in the engine compartment the fuel supply system has to be fire-resistant according to EN ISO 7840. Please order the adequate components additionally (fuel lines, fuel supply kit, rubber hose, fuel pump protection).

4

Exhaust system (optional)

Depending on the installation position and length of the exhaust pipe you may need a condensation water drain and an exhaust pipe insulation additionally.

5

Accessories (optional)

For extension of your heater system you find comfort control elements as well as other installation and system components in the accessories section.

Water heaters

Thermo Pro 90: The renowned

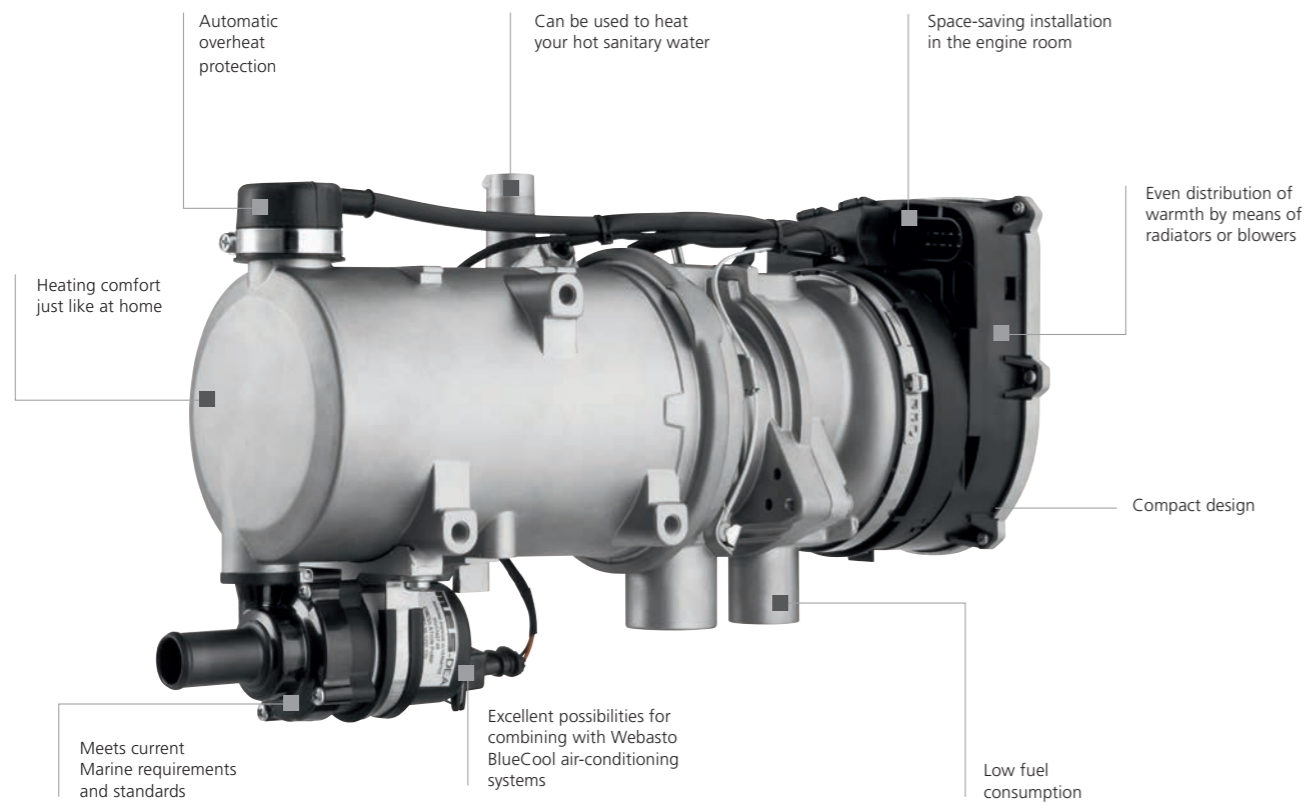

Water heaters

Product overview

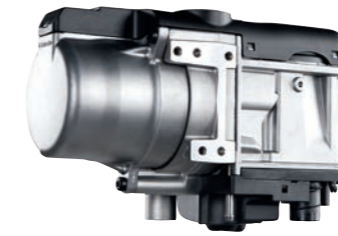

Thermo Top Evo
Thermo Pro 50 Eco

SEE PAGE 30

NEW

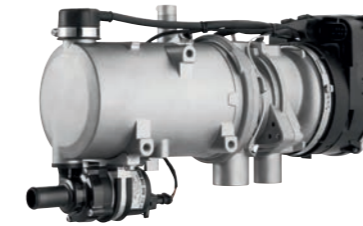

Thermo Pro 90

SEE PAGE 32



Thermo Top Pro 120/150

SEE PAGE 34

NEW

Greater comfort with our innovative Webasto ThermoConnect App. Run your water or air heater easily with a smartphone.



Water heaters

Product overview

| | Part no. | | EC approval mark | Heat output | | Fuel, Fuel consumption | Rated Voltage | | Rated power consumption | | Flow rate of circulating pumps | Dimensions heater (L x W x H) | Dimensions control unit with mounting (L x W x H) | Weight heater incl. fuel pump |
|----------------------------------|-------------|-------------|--|--------------------------------------|------------------------|---|---------------|--|---|--|--|---|---|-------------------------------|
| | 12 V Diesel | 24 V Diesel | | part load | full load | | | | part load | full load | | | | |
| NEW Thermo Top Evo Marine | 9038892A | – | E1 00 0258 (ECE R122) E1 04 5627 (ECE R10) | 1.8 kW 6,100 BTU/h | 5.0 kW 17,100 BTU/h | 0.22– 0.62 l/h Diesel, 0.06 – 0.16 gal/h | 12 V | | 10 W 0.8 amps | 33 W 2.7 amps | 500 l/h against 0.14 bar 2.2 gal/min. | 218 x 91 x 147 mm 8.6 x 3.6 x 5.8 inch | 68 x 48 x 15 mm 2.7 x 1.9 x 0.6 inch | 2.1 kg 4.6 lbs |
| Thermo Pro 50 E Marine | – | 9028080C | E1 00 0334 (ECE R122) E1 03 6271 (ECE R10) | 2.5 kW 8,500 BTU/h | 5.0 kW 17,100 BTU/h | Diesel, 0.30 – 0.60 l/h Diesel, 0.08 – 0.16 gal/h | 24 V | | 28 W 1.2 amps | 46 W 1.9 amps | 500 l/h against 0.14 bar 2.2 gal/min. | 218 x 91 x 144 mm 8.6 x 3.6 x 5.7 inch | – | 2.5 kg 5.3 lbs |
| Thermo Pro 90 Marine | 9029940C | 9029941C | E1 00 0320 (ECE R122) E1 04 6196 (ECE R10) | 1.8 – 7.6 kW 6,100 – 26,000 BTU/h | 9.1 kW 31,000 BTU/h | Diesel 0.18 – 1.08/1.3 l/h Diesel 0.05 – 0.24/0.34 gal/h | 12 V, 24 V | | 20 – 83 W 3.0 – 6.9 amps at 12 V 1.5 – 3.5 amps at 24 V | 90 W 7.5 amps at 12 V 3.8 amps at 24 V | 700 l/h against 0.3 bar 3.1 gal/min. | 352 x 131 x 232 mm 13.9 x 5.2 x 9.1 inch | 134 x 53 x 90 mm | 5.3 kg 11.7 lbs |
| Thermo Pro 90 Chiller | 9029942C | 9029943C | E1 00 0320 (ECE R122) E1 04 6196 (ECE R10) | 1.8 – 7.6 kW 6,100 – 26,000 BTU/h | 9.1 kW 31,000 BTU/h | Diesel 0.18 – 1.08/1.3 l/h Diesel 0.05 – 0.24/0.34 gal/h | 12 V, 24 V | | 20 – 83 W 3.0 – 6.9 amps at 12 V 1.5 – 3.5 amps at 24 V | 90 W 7.5 amps at 12 V 3.8 amps at 24 V | 700 l/h against 0.3 bar 3.1 gal/min. | 352 x 131 x 188 mm 13.9 x 5.2 x 7.4 inch | 134 x 53 x 90 mm | 4.9 kg 10.8 lbs |
| Thermo Top Pro 120 | 9035585A | 9035584A | E1 00 0480, E1 00 0481 (ECER122) E1 05 7735 (ECE R 10) | 12.0 kW 40,950 BTU/h | | Diesel, 1.6 l/h Diesel, 0.42 gal/h | 12 V, 24 V | | 80 W 6.7 amps at 12 V 3.3 amps at 24 V | | 1,500 l/h against 0.56 bar 6.6 gal/min. | 470 x 200 x 200 mm 18.5 x 7.9 x 7.9 inch | – | 11.7 kg 25.7 lbs |
| Thermo Top Pro 150 | 9035583A | 9035582A | E1 00 0480, E1 00 0481 (ECER122) E1 05 7735 (ECE R 10) | 15.0 kW 51,180 BTU/h | | Diesel, 1.7 l/h Diesel, 0.45 gal/h | 12 V, 24 V | | 100 W 8.3 amps at 12 V 4.2 amps at 24 V | | 1,500 l/h against 0.56 bar 6.6 gal/min. | 470 x 200 x 200 mm 18.5 x 7.9 x 7.9 inch | – | 11.7 kg 25.7 lbs |

NEW

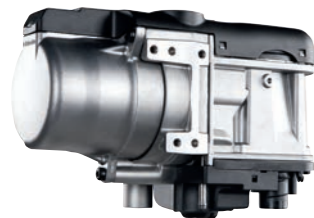

Thermo Top Evo Marine



Thermo Pro 90 Marine



Thermo Top Pro 120/150

Water heaters

Application concept

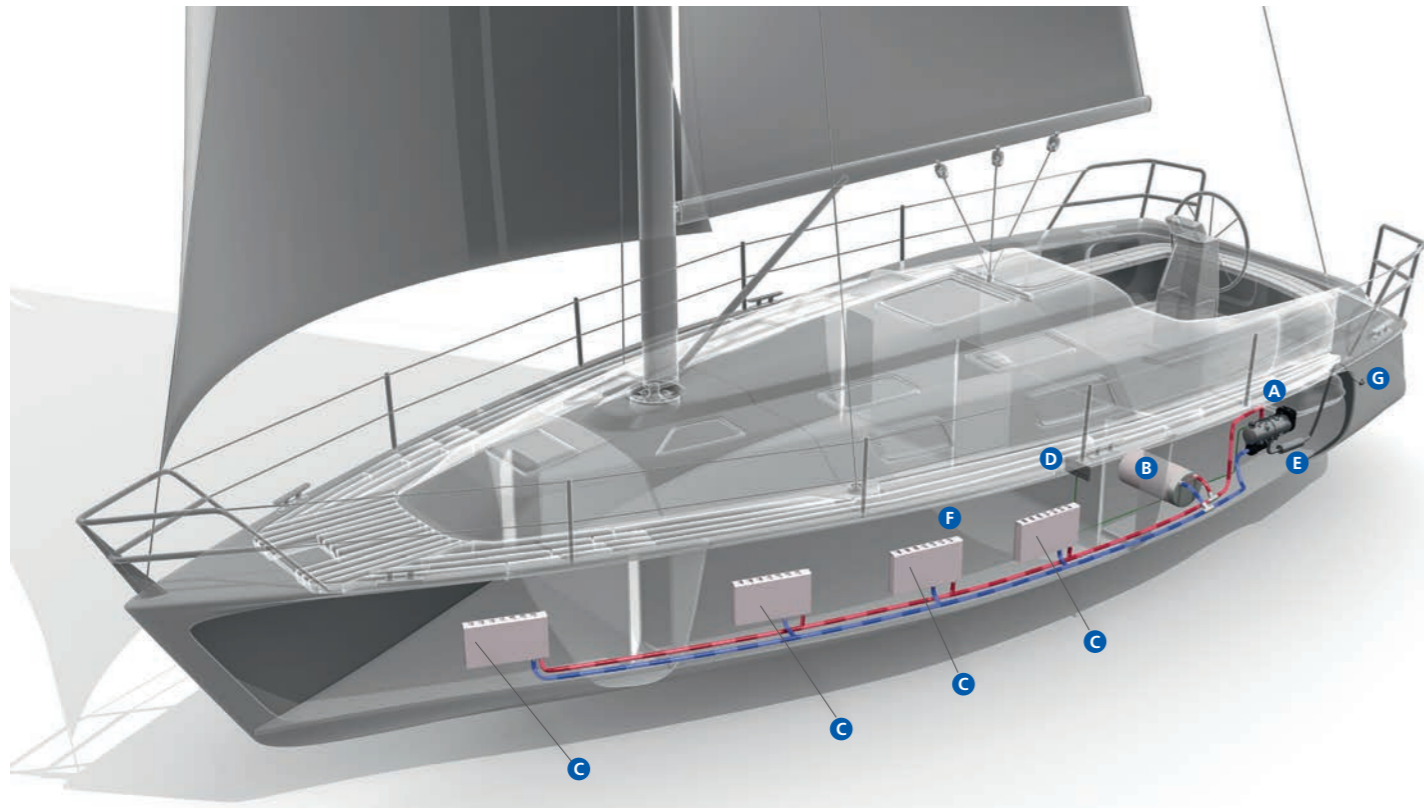

- A** Space-saving and inconspicuous installation in the engine room
- B** Boiler for heating hot water – for extra comfort
- C** One radiator for each cabin allows an individual temperature control
- D** Controls – simple and logical to use
- E** Circulating pump
- F** Fresh water tank
- G** Stainless steel exhaust

Water heaters

Selection tool

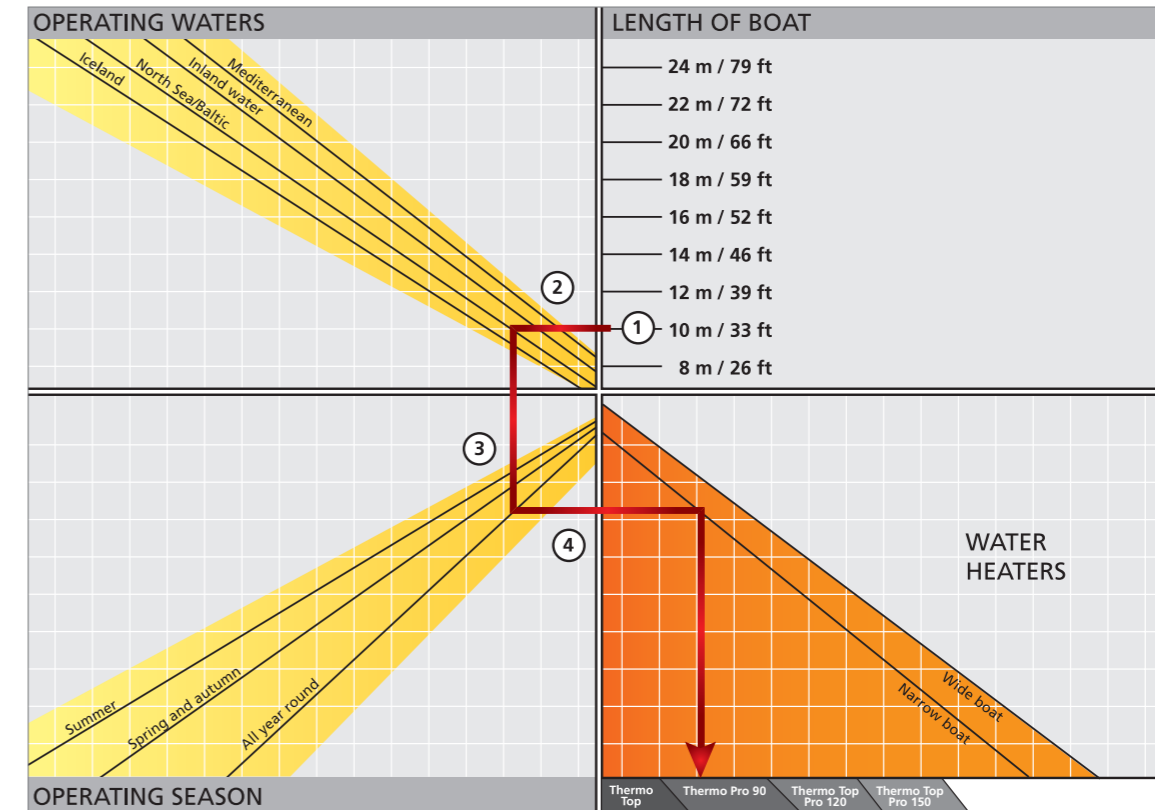

What's the best water heating system for my boat?

1. Select the length corresponding to your boat.
2. From there, trace a line to the left until you come to the line corresponding to the waters in which you plan to operate.
3. From there, trace a line vertically downwards until you come to the line corresponding to the season in which you plan to operate.
4. From there, trace a line to the right: Select the line corresponding to your type of boat in the lower section and then trace a line vertically downwards – that's the recommended system.

Water heaters

Thermo Top Evo/Thermo Pro 50 Eco



Thermo Top water heaters

This compact 5 kW unit is ideal for the majority of marine applications. Compact design, variable temperature control, service friendly technology and low noise levels.

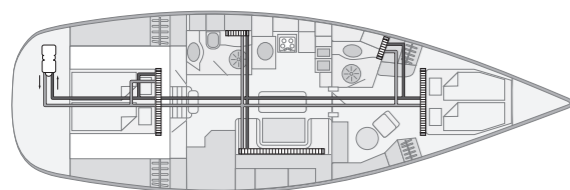

The Thermo Top Evo is placed in the locker compartment of the boat. Radiators are used to heat up the boat, because electrical autonomy in this size of boat is often very important and radiators do not consume electricity of the battery.

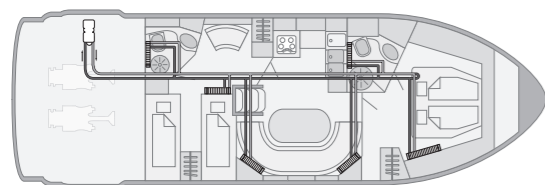

The Thermo Top Evo in the engine compartment is able to heat the entire boat. Each cabin has individually sized convectors to match the heating requirements.

The advantages of water heaters:

- Even distribution of warmth by means of radiators
- Hot water for the shower and galley
- Space-saving installation
- Excellent possibilities for combining with Webasto BlueCool air-conditioning systems
- Separate temperature control in every cabin
- Low fuel consumption
- Preheating of the engine possible to avoid cold starts
- Robust aluminum casing, resistant to high temperature or salt

What is the new generation about?

- Steppless heating power adjustment between 1.8 and 5 kW
- Less start-stops
- Exhaust temperature sensor for more safety
- Mainswitch with blinking code (analog control)

NEW

Technical specifications

| | Thermo Top Evo | Thermo Pro 50 Eco |
|---|---|---|
| EC approval mark | ECE R122 (Heating) E1 00 0258 ECE R10 (EMV) E1 04 5627 | ECE R122 (Heating) E1 00 0334 ECE R10 (EMV) E1 03 6271 |
| Heating power (kW) | 5.0 | 5.0 |
| Heating power (BTU/h) | 17,100 | 17,100 |
| Fuel consumption (l/h) | Diesel, 0.22 – 0.62 | Diesel, 0.3 – 0.6 |
| Fuel consumption (gal/h) | Diesel, 0.06 – 0.16 | Diesel, 0.08 – 0.16 |
| Rated voltage (V) | 12 | 24 |
| Rated power consumption (W) | 10 – 33 | 28 – 46 |
| Rated power consumption (amps) | 2.7 – 3.5 | 1.2 – 1.9 |
| Flow rate of circulating pump (against 0.14 bar) (l/h) | 500 | 500 |
| Flow rate of circulating pump (against 0.14 bar) (gal/min.) | 2.2 | 2.2 |
| Flow rate of circulating pump (against 0.10 bar) (l/h) | – | 900 |
| Flow rate of circulating pump (against 0.10 bar) (gal/min.) | – | 4 |
| Dimensions L x W x H (mm) | 218 x 91 x 147 | 218 x 91 x 144 |
| Dimensions L x W x H (inch) | 8.6 x 3.6 x 5.8 | 8.6 x 3.6 x 5.7 |
| Weight (kg) | 2.1 | 2.5 |
| Weight (lbs) | 4.6 | 5.3 |

Scopes of delivery

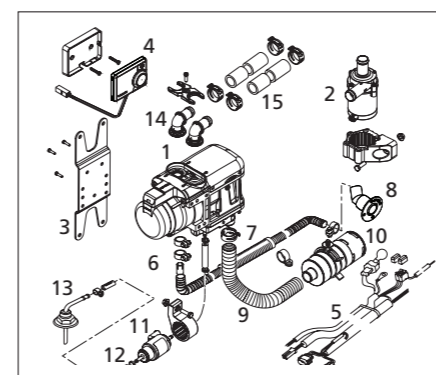

| Item | SOD | Description |
|------|-----|----------------------------------|
| 1 | ▪ | Heater |
| 2 | ▪ | Coolant Pump U4847 with fixation |
| 3 | ▪ | Heater bracket |
| 4 | ▪ | MultiControl with bracket |
| 5 | ▪ | Wiring harness |
| 6 | ▪ | Exhaust reducer |
| 7 | ▪ | Exhaust silencer |
| 8 | ▪ | Exhaust trough hull |
| 9 | ▪ | Combustion air pipe |
| 10 | ▪ | Air Intake silencer |
| 11 | ▪ | Fuel pump DP42 with fixation |
| 12 | ▪ | Fuel hose |
| 13 | ▪ | Tank extracting device |
| 14 | ▪ | Coolant connection piece |
| 15 | ▪ | Coolant hose |
| | ▪ | Mounting parts |

1

Order number

9038892B
Thermo Top Evo Marine 12 V Diesel

9028080D
Thermo Pro 50 Eco Marine 24 V Diesel

NEW

2

Water system

For the distribution of heat in your boat you may need extra hoses, valves, expansion tank, convectors, air handlers etc. Please compose your water system individually.

3

Fuel supply

For the installation of the heater in the engine compartment the fuel supply system has to be fire-resistant according to EN ISO 7840. Please order the adequate components additionally (fuel lines, fuel supply kit, rubber hose, fuel pump protection).

4

Exhaust system

Depending on the installation position and length of the exhaust pipe you may need a condensation water drain and an exhaust pipe insulation additionally.

5

Accessories (optional)

For extension of your heater system you find comfort control elements as well as other installation and system components in the accessories section.

Water heaters

Thermo Pro 90/Thermo Pro 90 Chiller



Thermo Pro 90 Marine – state-of-the art controller and easy service

This device is ideal for daily use: infinitely variable power adjustment, high heat output, compact dimensions, service-friendly technology and an extremely low noise level.

Thermo Pro 90 Chiller – the heater for integration into an A/C system

If you want to build a BlueComfort system with a Thermo 90 heater, use the Thermo Pro 90 Chiller version. It comes with a special electronic control unit and without the water pump which is not needed.

The advantages of the Thermo Pro 90:

- Ideal for daily use
- Infinitely variable power adjustment
- High heat output
- Compact dimensions
- Service friendly technology
- Extremely low noise level

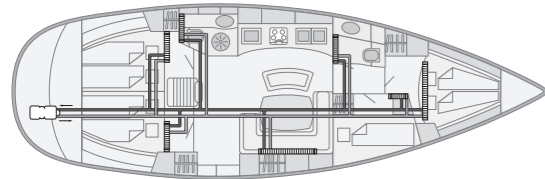

This 44' sailing yacht uses convectors for all cabins to heat the boat. Convectors are noiseless and do not consume any electrical power off the battery, therefore resulting in a very high electrical autonomy.

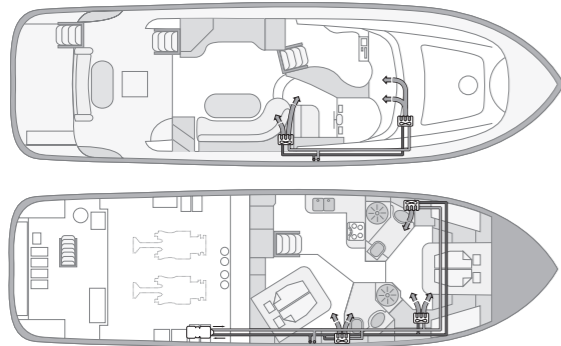

In this 40' motor yacht electrical fan blowers are used to heat up the boat. They are very compact and may be easily installed in small spaces, blowing hot air through air ducts into each cabin. The windscreen has a separate blower to demist and defrost.

Technical specifications

| | Thermo Pro 90 |
|--|--|
| Heating power (kW) | 1.8 – 7.6 kW; boost mode 9.1 |
| Heating power (BTU/h) | 6,100 – 26,000 BTU/h; boost mode 31,000 |
| Fuel, Fuel consumption, partial/full load/boost (l/h) | Diesel 0.18 – 1.08/1.3 |
| Fuel, Fuel consumption, partial/full load/boost (gal/h) | Diesel 0.05 – 0.24/0.34 |
| Rated voltage (V) | 12, 24 |
| Rated power consumption (W) | 20 – 83 (90 Boost), 3.0 – 6.9 amps (7.5 Boost) at 12 V, 1.5 – 3.5 amps (3.8 Boost) at 24 V |
| Flow rate of circulating pump (against 0.3 bar) (l/h) | 700 |
| Flow rate of circulating pump (against 0.3 bar) (gal/min.) | 3.1 |
| Dimensions L x W x H (mm) | 352 x 131 x 232 |
| Dimensions L x W x H (inch) | 13.9 x 5.2 x 9.1 |
| Weight (kg) | 5.3 |
| Weight (lbs) | 11.7 |

Scopes of delivery

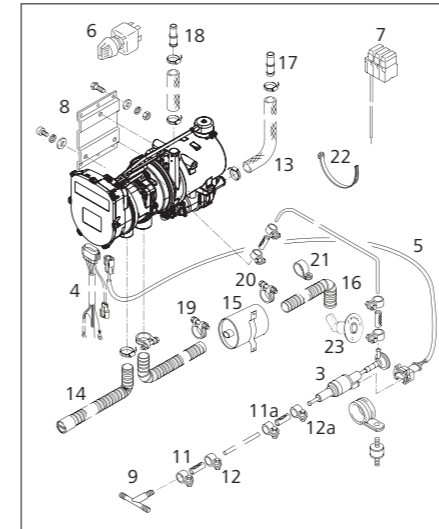

| Item | Qty | Description |
|------|-----|---|
| 1 | 1 | Heater 12 or 24 V including circulating pump and electronic control unit (no circulating pump with Thermo Pro 90 Chiller) |
| 2 | 1 | Electronic control unit |
| 3 | 1 | Metering pump |
| 4 | 1 | Wiring harness (heater, 570 lg) |
| 5 | 1 | Wiring harness (metering pump, 5,000 lg) |
| 6 | 1 | Switch with lamp 12 or 24 V (not with 9029942A and 9029943A) |
| 7 | 1 | Fuse holder with wiring harness |
| 8 | 1 | Heater bracket |
| 9 | 1 | T-piece + fuel hoses & hose clamps (8 x 5 x 8) |
| 10 | 1 | Hose Ø 5 x 1.5; 6,000 lg |
| 11 | 4 | Fuel hose Øi 4.5/Øa 10.5; 50 lg |
| 11a | 2 | Fuel hose Øi 8/Øa 12; 70 lg |
| 12 | 8 | Hose clamp (steel; Ø 10) |
| 12a | 4 | Hose clamp (steel; Ø 12) |
| 13 | 1 | Bent hose Øi 20 / Øa 29; 2,200 lg |
| 14 | 1 | Air intake silencer PAK Øi 30,5/Øa 38; 1,160 lg |
| 15 | 1 | Exhaust silencer Øa 38 |
| 16 | 1 | Flexible pipe (inoxyd.) Øi 38/Øa 42; 1,600 lg (1 x 1,000 mm + 1 x 600 mm) |
| 17 | 2 | Connection pipe Ø 18 x 20 |
| 18 | 2 | Connection pipe Ø 20 x 20 |
| 19 | 7 | Hose clamp Ø 23 ... 35 |
| 20 | 3 | Hose clamp Ø 39 ... 42 |
| 21 | 2 | Pipe clip Ø 42 |
| 22 | 15 | Cable tie 178 lg |
| 23 | 1 | Exhaust through hull |

1 Order number

- 9029940C**
Thermo Pro 90 Marine 12 V Diesel
- 9029941C**
Thermo Pro 90 Marine 24 V Diesel
- 9029942C**
Thermo Pro 90 Chiller 12 V Diesel
- 9029943C**
Thermo Pro 90 Chiller 24 V Diesel

2 Water system

For the distribution of heat in your boat you may need extra hoses, valves, expansion tank, convectors, air handlers etc. Please compose your water system individually.

3 Fuel supply

For the installation of the heater in the engine compartment the fuel supply system has to be fire-resistant according to EN ISO 7840. Please order the adequate components additionally (fuel lines, fuel supply kit, rubber hose, fuel pump protection).

4 Exhaust system

Depending on the installation position and length of the exhaust pipe you may need a condensation water drain and an exhaust pipe insulation additionally.

5 Control element

Please order an adequate control element. For the Thermo Pro 90 Chiller no control element is needed. The heater is activated via the air-conditioning control.

6 Accessories (optional)

For extension of your heater system you find comfort control elements as well as other installation and system components in the accessories section.

Water heaters

Thermo Top Pro 120/150



Greater performance and innovation in terms of customer comfort & safety

The Thermo Top Pro 120 and Thermo Top Pro 150 constitute a new generation of water heaters in the high-performance categories of 12 and 15 kW. The powerful heaters are each available in 12 and 24 V versions and are ideally suited for use in marine environment.

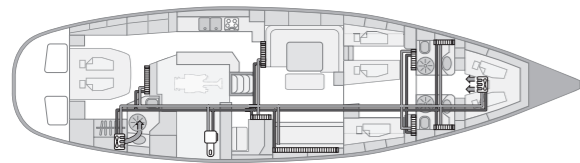

In this 64' sailing yacht the heater is installed in the technical compartment. Mainly convectors are used as heat exchangers. Fan blowers are only used in cabins with space restrictions or where quick heating up or air circulation is required.

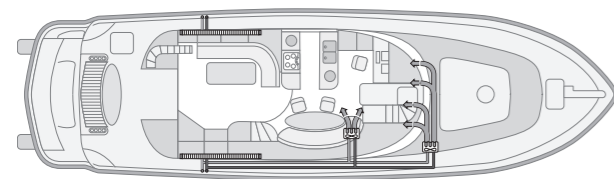

The heater in this 50' motor yacht provides heating for both decks. A combination of convectors and fan blowers is used.

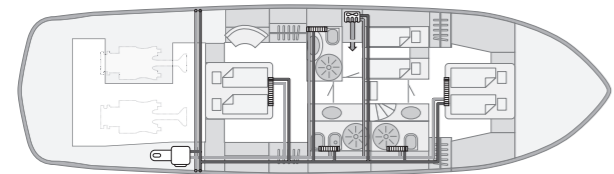

The advantages of the Thermo Top Pro 120/150:

- Small, light and lean design
- Conventional diesel fuel and 100% paraffinic diesel fuel (incl. renewable fuels, such as HVO)
- ECU and all connections on one side
- Easy to reach plugs for a fast installation
- Low noise emission
- More safety and diagnostic functions
- New, powerful coolant pump U4850

Technical specifications

| | Thermo Top Pro 120 | Thermo Top Pro 150 |
|---|--|---|
| EC approval mark | E1 00 0480, E1 00 0481 | E1 00 0480, E1 00 0481 |
| Heating power (kW) | 12.0 | 15.0 |
| Heating power (BTU/h) | 40,950 | 51,180 |
| Fuel, Fuel consumption (l/h) | Diesel, 1.6 | Diesel, 1.7 |
| Fuel, Fuel consumption (gal/h) | Diesel, 0.42 | Diesel, 0.45 |
| Rated voltage (V) | 12, 24 | 12, 24 |
| Rated power consumption (W) | 80 6.7 amps at 12 V 3.3 amps at 24 V | 100 8.3 amps at 12 V 4.2 amps at 24 V |
| Flow rate of circulating pump (against 0.15 bar) (l/h) | 1,500 | 1,500 |
| Flow rate of circulating pump (against 0.15 bar) (gal/min.) | 6.6 | 6.6 |
| Dimensions L x W x H (mm) | 470 x 200 x 200 | 470 x 200 x 200 |
| Dimensions L x W x H (inch) | 23 x 8.1 x 9 | 23 x 8.1 x 9 |
| Weight (kg) | 11.7 | 11.7 |
| Weight (lbs) | 25.7 | 25.7 |

Scopes of delivery

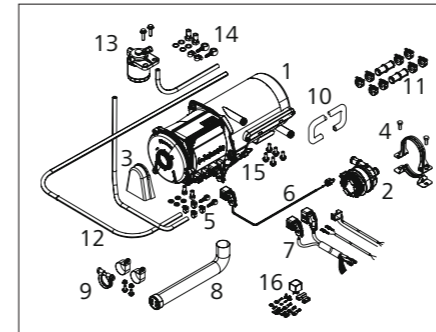

Contents Scope of delivery/Installation kit

| Part | SOD | IK | Description |
|------|-----|----|--|
| 1 | ■ | | Heater |
| 2 | ■ | | Coolant pump 4850 |
| 3 | ■ | | Splash guard |
| 4 | ■ | | Bracket coolant pump |
| 5 | ■ | | Mounting material fuel |
| 6 | | ■ | Wiring harness coolant pump |
| 7 | | ■ | Wiring harness vehicle, vehicle fan, fuse holder |
| 8 | | ■ | Exhaust flex pipe* |
| 9 | | ■ | Mounting material exhaust* |
| 10 | | ■ | Coolant hose |
| 11 | | ■ | Mounting material coolant |
| 12 | | ■ | Fuel hose |
| 13 | | ■ | Fuel filter |
| 14 | | ■ | Mounting material fuel filter |
| 15 | | ■ | Mounting material heater |
| 16 | | ■ | Mounting material electric |

* For marine application additional exhaust system components necessary

1

Order number

- 9035585A**
Thermo Top Pro 120, 12 V Diesel
- 9035584A**
Thermo Top Pro 120, 24 V Diesel
- 9035583A**
Thermo Top Pro 150, 12 V Diesel
- 9035582A**
Thermo Top Pro 150, 24 V Diesel

2

Installation kit

- 9035492A**
Installation kit 12 V Standard
- 9035160A**
Installation kit 24 V Standard

3

Water system

For the distribution of heat in your boat you may need extra hoses, valves, expansion tank, convectors, air handlers etc. Please compose your water system individually.

4

Fuel supply

Please compose the adequate system components for your boat individually. For the installation of the heater in the engine compartment the fuel supply system has to be fire-resistant according to EN ISO 7840.

5

Exhaust system

Please order exhaust hose, the exhaust silencer and skin fitting additionally. Depending on the installation position and length of the exhaust pipe you may need a condensation water drain and an exhaust pipe insulation additionally.

6

Accessories (optional)

For extension of your heater system you find comfort control elements as well as other installation and system components in the accessories section.

Isotemp hot water boilers



Isotemp water heaters

The Isotemp water heaters deliver high water heating performances thanks to thick insulation and smart design. Indeed, the engine water heat exchanger as well as the electrical heat element are positioned in the lowest part of the tank where the water is coldest in order to ensure an equal heating of all the water in the tank. The water in- and outlets are especially designed to minimize the mixture of cold and hot water.

Product specifications:

- Large range from 15 liter to 75 liter
- 4 product lines: Basic, Slim, Square, Spa
- Extra long, corrugated coils for high heat exchange efficiency
- Special 6.0 or 7.0 bar safety valve; simple winter drain
- Ultra-thick insulation for lowest temperature loss
- Electrical plug and play
- Immersion heating element especially designed to heat also the water at the bottom of the tank
- Thermostat mixing valve standard on Basic and Slim; optional on Square and Spa
- Immersion heating element optional available in 750; 1,200; 2,000 W; 2,000 W heating element is compatible on 230 V versions only

Isotemp Double Coil boilers are the perfect option to be integrated into Webasto water heating systems. Select among three models: Basic 24 double coil, Basic 40 double coil or Basic 75 double coil.



Basic



Slim



Spa



Square 16

| Type | Order number | Volume (l) | L x diameter D (mm) | Weight (kg) | Max. pressure | Valve | | | Immersion heater | | | | |
|--|---------------|------------|---------------------|-------------|---------------|--------------------------------------|--------------------------------|-----------------------------|------------------|--------------|--------------|-------------|--------------|
| | | | | | | Standard safety without mixing valve | LK safety without mixing valve | LK safety with mixing valve | 230 V 750 W | 230 V 1200 W | 230 V 2000 W | 115 V 750 W | 115 V 1200 W |
| Basic | | | | | | | | | | | | | |
| Basic 24 | 602431B000003 | 24 | 470 x 395 | 12.5 | 7 | - | - | ■ | ■ | - | - | □ | - |
| Basic 30 | 603031B000003 | 30 | 535 x 395 | 13.5 | 7 | - | - | ■ | ■ | - | - | □ | - |
| Basic 40 | 604031B000003 | 40 | 640 x 395 | 15.5 | 7 | - | - | ■ | ■ | □ | - | □ | □ |
| Basic 50 | 605031B000003 | 50 | 760 x 395 | 17 | 7 | - | - | ■ | ■ | □ | □ | □ | □ |
| Basic 75 | 607531B000003 | 75 | 1,050 x 395 | 24.5 | 7 | - | - | ■ | ■ | □ | □ | □ | □ |
| Basic Double Coil | | | | | | | | | | | | | |
| Basic 24 Double Coil | 602431BD00003 | 24 | 470 x 395 | 13 | 7 | - | - | ■ | ■ | - | - | □ | - |
| Basic 40 Double Coil | 604031BD00003 | 40 | 640 x 395 | 16 | 7 | - | - | ■ | ■ | □ | - | □ | □ |
| Basic 75 Double Coil | 607531BD00003 | 75 | 1,050 x 395 | 25 | 7 | - | - | ■ | ■ | □ | □ | □ | □ |
| Slim | | | | | | | | | | | | | |
| Slim 15 | 601531S000003 | 15 | 520 x 295 | 9 | 7 | - | - | ■ | ■ | - | - | □ | - |
| Slim 20 | 602031S000003 | 20 | 645 x 295 | 10.5 | 7 | - | - | ■ | ■ | □ | - | □ | □ |
| Slim 25 | 602531S000003 | 25 | 765 x 295 | 12 | 7 | - | - | ■ | ■ | □ | □ | □ | □ |
| Spa | | | | | | | | | | | | | |
| SPA 15 | 6P1531SPA0100 | 15 | 450 x 310 | 7.5 | 6 | ■ | - | - | ■ | - | - | □ | - |
| SPA 15 LK MV | 6P1531SPA0003 | 15 | 450 x 310 | 8 | 6 | - | - | ■ | ■ | - | - | □ | - |
| SPA 20 | 6P2031SPA0100 | 20 | 550 x 310 | 9 | 6 | ■ | - | - | ■ | - | - | □ | - |
| SPA 20 LK MV | 6P2031SPA0003 | 20 | 550 x 310 | 9.5 | 6 | - | - | ■ | ■ | - | - | □ | - |
| SPA 25 | 6P2531SPA0100 | 25 | 650 x 310 | 10 | 6 | ■ | - | - | ■ | □ | - | □ | □ |
| SPA 25 LK MV | 6P2531SPA0003 | 25 | 650 x 310 | 10.5 | 6 | - | - | ■ | ■ | □ | - | □ | □ |
| SPA 30 | 6P3031SPA0100 | 30 | 535 x 390 | 12 | 6 | ■ | - | - | ■ | - | - | □ | - |
| SPA 30 LK MV | 6P3031SPA0003 | 30 | 535 x 390 | 12 | 6 | - | - | ■ | ■ | - | - | □ | - |
| SPA 40 | 6P4031SPA0100 | 40 | 640 x 390 | 14 | 6 | ■ | - | - | ■ | □ | - | □ | □ |
| SPA 40 LK MV | 6P4031SPA0003 | 40 | 640 x 390 | 14 | 6 | - | - | ■ | ■ | □ | - | □ | □ |
| Square Dimension L x H x W (mm) | | | | | | | | | | | | | |
| Square 16 LK | 601631QX00000 | 16 | 400 x 180 x 560 | 15 | 5 | - | ■ | - | ■ | - | - | - | - |
| Square 16 LK MV | 601631QX00003 | 16 | 400 x 180 x 560 | 15.5 | 5 | - | - | ■ | ■ | - | - | - | - |

■ Standard □ Optional - Not available



Accessories for heating systems

| | |
|------------------------|----|
| Circulating pumps | 40 |
| Control elements | 41 |
| Combustion air system | 44 |
| Exhaust system | 46 |
| Fuel supply | 49 |
| Warm air system | 51 |
| Blower heat exchangers | 57 |
| Water system | 59 |
| Mounting parts | 64 |
| Electrical accessories | 68 |
| Service and diagnosis | 69 |

Circulating pumps

Technical features

These circulating pumps are suitable for hot water circulation. They are not designed for sea water use.

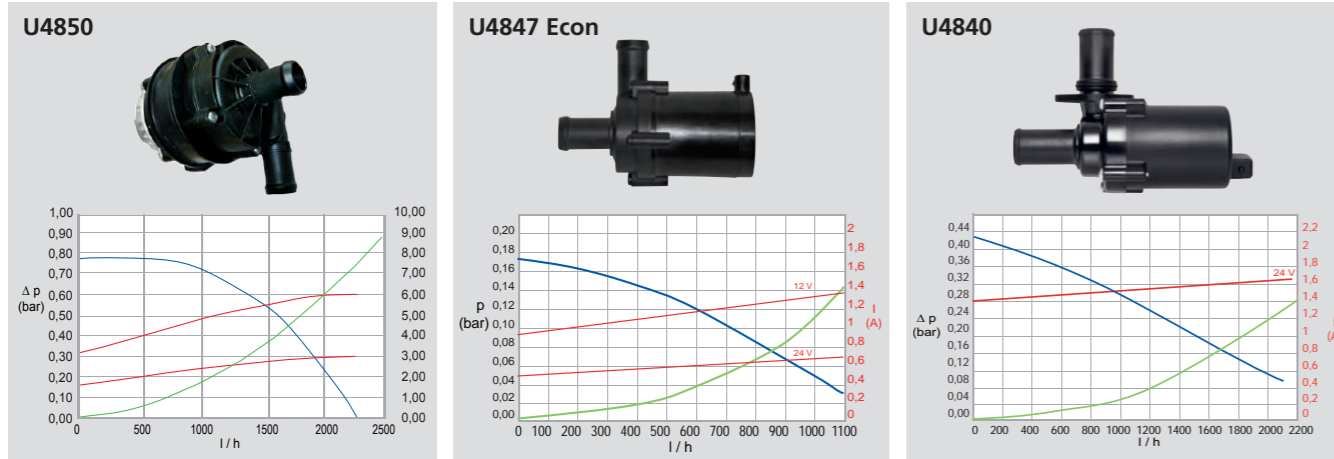

Volume flow with water/glycol mixture (50:50) 20 °C







Flow resistance when the pump is stationary

Rated power consumption

Technical data

| Model overview | U4850 | U4847 Econ | U4840 |
|---------------------------------|---------------------------------------|---|---------------------------|
| Nominal voltage (V) | 12/24 | | |
| Max rated power consumption (W) | 67 | 28 | 29 |
| Volume flow (l/h) | 1,500 (against 0.56 bar) | 500 (against 0.14 bar) | 700 (against 0.34 bar) |
| Dimensions L x W x H (mm) | 118 x 80 x 80 | 95 x 65 x 85 (130° connection piece) | 134 x 53 x 90 |
| Water connection, Ø (mm) | 20 | | |
| Weight (kg) | 0.66 | 0.3 | 0.4 |
| Pump model | Kit U4850 incl. fastening material | U4847 Econ | U4840 |
| Order number 12 V | Included SOD Thermo Top Pro 120/150 | 9002514B | 1321930A |
| Order number 24 V | Included SOD Thermo Top Pro 120/150 | 98237B | 1321932A |

Control elements

| | Air Top 2000 STC | Air Top Evo 40/55 | Thermo Top Evo | Thermo Pro 50 Eco | Thermo Pro 90 | Thermo Top Pro 120/150 | Order number |
|--|--|-------------------|----------------|-------------------|---------------|------------------------|--------------|
|  | Rotary selector switch Standard | | | | | | |
| 12/24 V – With switch function and light – Cover panel Ø 49 mm – Installation depth including plug: 55 mm | ■ | ■ | | | | | 1322581A |
|  | Installation cover panel with switch for heating and ventilation mode | | | | | | |
| – For rotary selector switch 1322581A – Black plastic | | ■ | | | | | 92240A |
|  | Adapter cable ventilation | | | | | | |
| Additional adapter cable harness ventilation for Evo heaters | | ■ | | | | | 1320829A |
|  | Kit MultiControl Mar RV ATE | | | | | | |
| Suitable for permanent heating | ■ | ■ | | | | | 9030910E |
|  | Kit MultiControl Mar RV TT | | | | | | |
| Suitable for permanent heating | | | ■ | ■ | ■ | ■ | 9030911D |
|  | MultiControl holding frame | | | | | | |
| – Fastened by screws at the mounting point – MultiControl is clicked into the holding frame | ■ | ■ | ■ | ■ | ■ | ■ | 9030077A |





■ All listed water heaters can be controlled with Multi Control.

Control elements

| | Air Top 2000 STC | Air Top Evo 40/55 | Thermo Top Evo | Thermo Pro 50 Eco | Thermo Pro 90 | Thermo Top Pro 120/150 | Order number |
|---|------------------|-------------------|----------------|-------------------|---------------|------------------------|--------------|
|  <p>Kit UniControl</p> <ul style="list-style-type: none"> W-bus compatible Webasto air- and water heaters – 12/24 V – Downward compatible with pre-selection timer 1531 – Quick start button – Switch input (for analog push button) – Instrument lighting (K1.58) – Ignition plus (terminal 15, for ad hoc continuous heating) – ADR Including wiring harness adapter (10 PIN to 4 PIN) UniControl – 9034555A | ■ | ■ | ■ | ■ | ■ | ■ | 9034520C |
|  <p>Kit UniControl 1531</p> <ul style="list-style-type: none"> W-bus compatible Webasto air- and water heaters – 12/24 V – Downward compatible with pre-selection timer 1531 – Quick start button – Switch input (for analog push button) – Instrument lighting (terminal 58) – Ignition plus (terminal 15, for ad hoc continuous heating) – ADR Including adapter cable (10 PIN to 12 PIN) timer 1531 – 9034596A | ■ | ■ | ■ | ■ | ■ | ■ | 9034521C |
|  <p>Wiring harness adapter UniControl</p> <ul style="list-style-type: none"> Connection cable UniControl – 10-pole (UniControl) to 4-pole standard plug – Cable length 0.13 m | ■ | ■ | ■ | ■ | ■ | ■ | 9034555A |
|  <p>Adapter cable timer 1531</p> <ul style="list-style-type: none"> Adapter cable for replacement of pre-selection timer 1531 – 10-pole (UniControl) to 12-pole connector of preselection timer 1531 – Cable length 0.2 m | ■ | ■ | ■ | ■ | ■ | ■ | 9034596A |
|  <p>Expansion kit UniControl</p> <ul style="list-style-type: none"> Expansion cable for additional wiring (e.g. switching input, terminal 15) – 5 single wires with one-sided crimped flat connector – Flat connectors can be pinned into the still vacant slots of the 10-pole UniControl plug – Including 5 butt connectors – Cable length 3 m | ■ | ■ | ■ | ■ | ■ | ■ | 9034597A |
|  <p>Installation frame kit, short</p> <ul style="list-style-type: none"> – For UniControl, standard/combination digital timer and space thermostat, 3 position controller – Suitable for Unitimer – With installation materials | ■ | ■ | ■ | ■ | ■ | ■ | 474630 |
|  <p>Installation kit, long</p> <ul style="list-style-type: none"> – For UniControl, standard/combination digital timer and space thermostat, 3 position controller – With installation materials | ■ | ■ | ■ | ■ | ■ | ■ | 476404 |

■ All listed water heaters can be controlled with Multi Control.

Control elements

| | Air Top 2000 STC | Air Top Evo 40/55 | Thermo Top Evo | Thermo Pro 50 Eco | Thermo Pro 90 | Thermo Top Pro 120/150 | Order number |
|---|------------------|-------------------|----------------|-------------------|---------------|------------------------|--------------|
|  <p>Remote control Telestart T91 Holiday with continuous heating function</p> <ul style="list-style-type: none"> 12 V – With check-back signal. Incl. 1 handheld transmitter with battery, receiver, self-adhesive window antenna and Y adapter | | | ■ | ■ | ■ | ■ | 9018150C |
|  <p>Telestart T 100 HTM radio remote control</p> <ul style="list-style-type: none"> – Including 1 hand-held transmitter with battery, receiver, self-adhesive window antenna, ESV adapter and temperature sensor HTM – Automatic heating time calculation | ■ | ■ | ■ | ■ | ■ | ■ | 1314637A |
|  <p>ThermoConnect NEW</p> <ul style="list-style-type: none"> – Control your heater from anywhere – Departure time-based heating – Custom programming for individual or frequent heating processes – Choice between heating and ventilation – Control of multiple boats – Interior temperature display – Battery charge check – Boat position can be located – Geofencing: alerts customer when Thermo Connect leaves a defined geographical area – Location Based Events (IFTTT) – Can be linked to smart home systems (Alexa compatible) | ■ | ■ | ■ | ■ | ■ | ■ | 9040223A |
|  <p>Rocker switch ON / OFF</p> <ul style="list-style-type: none"> – 12/24 V – Dimensions: 23 x 23 mm (drilling hole 20 mm) – LED to indicate heater operation – Incl. wiring harness and information sheet with installation notes | | | ■ | ■ | ■ | ■ | 9032550A |

* Connection adaptation on request.

Combustion air system

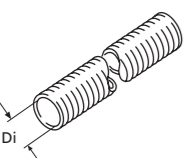
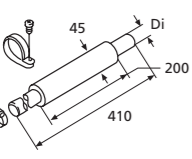
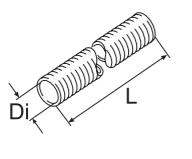
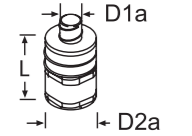
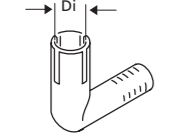
| | Air Top 2000 STC | Air Top Evo 40/55 | Thermo Top Evo | Thermo Pro 50 Eco | Thermo Pro 90 | Thermo Top Pro 120/150 | Order number |
|---|---------------------------------|-------------------|----------------|-------------------|---------------|------------------------|---|
|  | Flexible pipe | | | | | | |
| | | | | ■ | | | Di = 18, L = 1,000, APGA-A 1319593A |
| | ■ | ■ | | | | | Di = 22, L = 20,000, PAK 1321565A |
| | | ■ | | | | | Di = 25, L = 5,000, PAK 1321587A |
| | | | | ■ | | | Di = 30, L = 5,000, PAK 1321557A |
|  | Air intake silencer, set | | | | | | |
| | ■ | | | | | | Di = 22, L = 410, with mounting parts 1313514A |
|  | Air intake silencer | | | | | | |
| | ■ | | | | | | Di = 22, L = 800, PAK, without penetration protection cap 1322455A |
| | | ■ | | | | | Di = 25, L = 650, AK/PAKL, with penetration protection cap 1319924A |
| | | | | ■ | | | Di = 30, L = 1,160, PAK/PAKL, without penetration protection cap 1319607A |
|  | Air intake silencer | | | | | | |
| | | ■ | | | | | D1a = 24, D2a = 52, L = 138, plastic, complete with 300 mm flexible pipe, D1a = 24 mm 9025956A |
|  | Combustion air elbow | | | | | | |
| | | ■ | | | | | Di = 22 1320144A |
| | | | ■ | | | | Di = 25 1320278A |
| | | | | | | | Plastic |

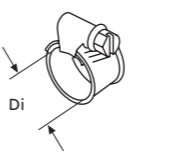
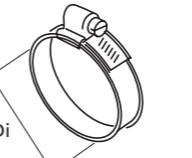
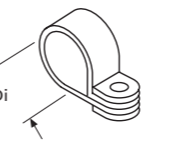

Combustion air system

| | Air Top 2000 STC | Air Top Evo 40/55 | Thermo Top Evo | Thermo Pro 50 Eco | Thermo Pro 90 | Thermo Top Pro 120/150 | Order number |
|--|-------------------|-------------------|----------------|-------------------|---------------|------------------------|---|
|  | Hose clamp | | | | | | |
| | | ■ | | ■ | ■ | | Di = 16 ... 27, 10 pieces 9015918A |
| | | | ■ | | | ■ | Di = 23 ... 35, 20 pieces 1320271A |
| | | | | | | | W = 9, SW = 7, stainless steel, bolt head with hexagon and slot |
|  | Hose clamp | | | | | | |
| | | | | | | ■ | Di = 40 ... 47 1320158A |
| | | | | | | | SW = 8, W = 14.3, steel corrosion-resistant, bolt head with hexagon and cross-head slot |
|  | Pipe clip | | | | | | |
| | | ■ | | | ■ | | Di = 25, W = 15, stainless steel 1320045A |
| | | | ■ | | | | Di = 29, W = 15, steel zinc coated/rubber, rubber-coated pipe clip, fastening hole 6.4 mm, 5 pieces 1320235A |
| | | | | | ■ | | Di = 33, W = 15, stainless steel, 6.5 mm fastening hole 1320064A |

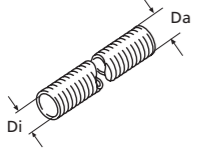
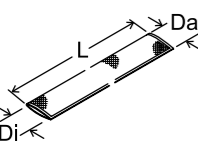
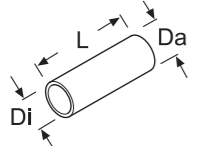
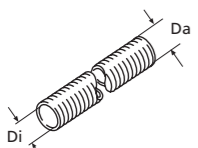
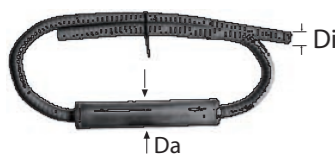
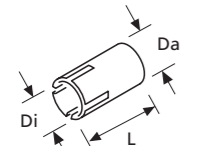
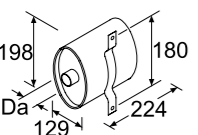

Exhaust system

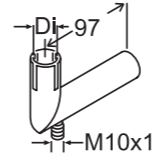
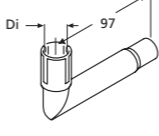
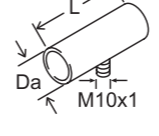
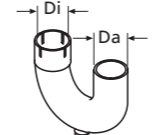
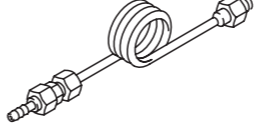
| | Air Top 2000 STC | Air Top Evo 40/55 | Thermo Top Evo | Thermo Pro 50 Eco | Thermo Pro 90 | Thermo Top Pro 120/150 | Order number |
|---|------------------|-------------------|----------------|-------------------|---------------|------------------------|--------------|
|  <p>Flexible exhaust pipe (INOX), two-ply</p> <p>Di = 22, Da = 26, L = 1,000 with end cap</p> <p>Di = 24, Da = 28, L = 10,000</p> <p>Di = 38, Da = 41, L = 5,000</p> <p>Di = 41, Da = 38, L = 10,000</p> <p>Di = 38, Da = 41, L = 20,000</p> <p>Stainless steel</p> | | | | | | | 1322414A |
| | | | | | | | 1321523A |
| | | | | | | | 1321540A |
| | | | | | | | 1321541A |
| | | | | | | | 1321539A |
|  <p>Heat protection hose</p> <p>Di = 70, L = 1,250</p> <p>Di = 72, L = 1,700</p> <p>Di = 70, L = 1,850</p> <p>Da = 120, fiberglass</p> | | | | | | | 9016230B |
| | | | | | | | 9016231B |
| | | | | | | | 1320830A |
| | | | | | | | |
|  <p>Flexible heat protection pipe</p> <p>Di = 28, Da = 32.5, GA-A (aluminium foil and aluminium coated glass fabric)</p> <p>Di = 45, Da = 48.5, GA2-A (aluminium and aluminium coated glass fabric)</p> <p>L = 10,000</p> | | | | | | | 1321601A |
| | | | | | | | 1321602C |
|  <p>Flexible heat protection pipe</p> <p>Di = 28, Da = 38, L = 324, with cover, non-flammable, interior resistant to temperatures up to 500 °C</p> | | | | | | | 1319670A |
|  <p>Exhaust muffler</p> <p>Di = 24, L = 1,800</p> <p>Di = 38, L = 1,000</p> <p>Outside with partial fiberglass insulation</p> | | | | | | | 1322001A |
| | | | | | | | 1321823A |
|  <p>Exhaust gas reducing bush</p> <p>Di = 22, Da = 24, L = 40, stainless steel</p> | | | | | | | 1320382A |
|  <p>Exhaust silencer</p> <p>Da = 38, L = 270, W = 130, stainless steel</p> | | | | | | | 1321397A |



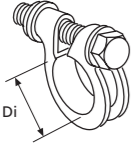
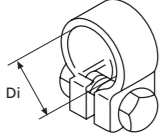

Exhaust system

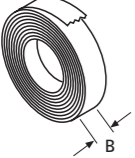
| | Air Top 2000 STC | Air Top Evo 40/55 | Thermo Top Evo | Thermo Pro 50 Eco | Thermo Pro 90 | Thermo Top Pro 120/150 | Order number |
|--|------------------|-------------------|----------------|-------------------|---------------|------------------------|--------------|
|  <p>Insulation sleeve for exhaust silencer</p> <p>Glas fiber heat protection, 550 x 440 mm, with snap fastener, for part 1321397A</p> | | | | | | | 9028104A |
|  <p>Elbow</p> <p>Di = 24, L = 110, stainless steel, with condensation water drain</p> | | | | | | | 1320378A |
|  <p>Elbow</p> <p>Di = 24, L = 110, stainless steel, without condensation water drain</p> | | | | | | | 1320383A |
|  <p>Connection pipe</p> <p>Da = 24, L = 50, M6, stainless steel, without condensation water drain</p> <p>Da = 24, L = 65, steel, with anti-corrosion protection and condensate drain</p> <p>Da = 38, L = 65, stainless steel, for exhaust muffler 1320841A and 1320895A, with condensation water drain</p> | | | | | | | 1319937A |
| | | | | | | | 1319935A |
| | | | | | | | 1320959A |
|  <p>Exhaust pipe</p> <p>Di = 38, Da = 38, stainless steel</p> | | | | | | | 1319380A |
|  <p>Condensation water drain</p> <p>L = 128, M10 x 1 connection thread, copper, for exhaust connecting pipe 1319935A, with mounting parts</p> | | | | | | | 92621A |
|  <p>Through hull double walled straight</p> <p>Da = 24</p> <p>Da = 38</p> <p>Da = 70</p> <p>Stainless steel</p> | | | | | | | 1320363A |
| | | | | | | | 1320983A |
| | | | | | | | 3393270A |
|  <p>Through hull double walled bended</p> <p>Da = 24</p> <p>Da = 38</p> <p>Stainless steel</p> | | | | | | | 1320364A |
| | | | | | | | 1320365A |

Exhaust system

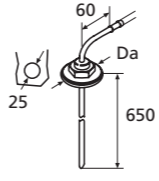
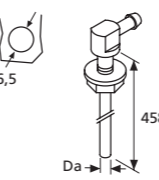
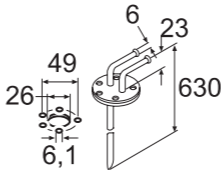
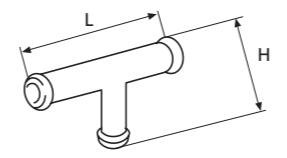
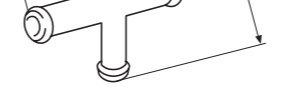
| | Air Top 2000 STC | Air Top Evo 40/55 | Thermo Top Evo | Thermo Pro 50 Eco | Thermo Pro 90 | Thermo Top Pro 120/150 | Order number |
|--|------------------|-------------------|----------------|-------------------|---------------|------------------------|--------------|
|  <p>Hose clamp Di = 39 ... 42, W = 13.5, thread M8, steel corrosion-resistant, for flexible exhaust pipe, with screw</p> | | | | | ■ | ■ | 1320194A |
|  <p>Hose clamp Di = 24 ... 26, with carriage bolt</p> | ■ | | ■ | ■ | | | 1320165A |
|  <p>Hose clamp Di = 26 ... 28, nut, welded W = 16, thread M6, stainless steel, for flexible exhaust pipe</p> | | ■ | | | | | 1320220A |
|  <p>Insulating lagging L = 50,000, W = 60, E-glass, white, usage temperature 450°C, 550°C for short periods, 2 mm thick</p> | ■ | ■ | ■ | ■ | ■ | ■ | 1320357A |

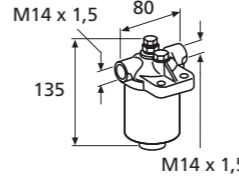

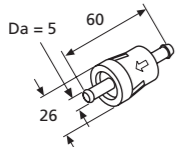
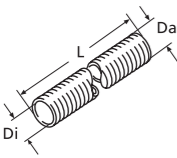
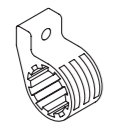
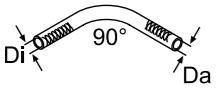

Fuel supply

| | Air Top 2000 STC | Air Top Evo 40/55 | Thermo Top Evo | Thermo Pro 50 Eco | Thermo Pro 90 | Thermo Top Pro 120/150 | Order number |
|---|------------------|-------------------|----------------|-------------------|---------------|------------------------|--------------|
|  <p>Tank extracting device, riser pipe Di = 2.6, Da = 5 Da = 8 L = 650, steel zinc coated, 90° extractor connection piece, only for installation in metal tanks</p> | | | | | ■ | ■ | 1320399A |
|  <p>Tank extracting device, riser pipe Di = 2.5, Da = 5, L = 409, thread M6, stainless steel, 90° extractor connection piece for mounting in tank fitting, suitable for plastic tank and metal tank</p> | ■ | ■ | ■ | ■ | | ■ | 1322632A |
|  <p>Tank extracting device, riser pipe Da = 6, L = 630, steel zinc coated, with sealing</p> | | | | | | ■ | 1322830B |
|  <p>Fuel extractor, T-piece L = 50, H = 26, 6 x 5 x 6 L = 50, H = 28, 8 x 5 x 8 L = 50, H = 28, 8 x 6 x 8 Copper</p> | ■ | ■ | ■ | ■ | ■ | | 1319300A |
|  <p>L = 50, H = 28, 8 x 5 x 8</p> | ■ | ■ | ■ | ■ | ■ | | 1319301A |
|  <p>L = 50, H = 28, 8 x 6 x 8</p> | | | | | | ■ | 1320531A |
|  <p>Holder with housing for interchangeable filter L = 135, H = 80, M14 x 1.5 connection thread, light metal</p> | | | | | | ■ | 1319291A |
|  <p>Interchangeable filter For holder 1319291A</p> | | | | | | ■ | 1320031A |

Fuel supply

| | Air Top 2000 STC | Air Top Evo 40/55 | Thermo Top Evo | Thermo Pro 50 Eco | Thermo Pro 90 | Thermo Top Pro 120/150 | Order number |
|--|------------------|-------------------|----------------|-------------------|---------------|------------------------|----------------------|
| Connecting parts (bag) Steel zinc coated, for soldered joints. Contents: double connection piece, union nuts, ring seals and sealing cone | | | | | | ■ | 1320539A |
|  Fuel filter Da = 5, plastic, transparent | ■ | ■ | ■ | ■ | ■ | | 1319466A |
|  Flexible heat protection pipe L = 20,000 L = 5,000 Di = 14.5, Da = 16.5, GA-A (aluminium foil and aluminium coated glass fabric) | ■ | ■ | ■ | ■ | ■ | ■ | 1321584B 1321585B |
|  Dosing pump mounting Very quiet mounting, bag of 1 piece | ■ | ■ | ■ | | ■ | | 1320193A |
|  Fuel line decoupling kit Di = 4.5, Da = 10.5, bag with two 90° elbows | ■ | ■ | | | | | 9026570B |

Fuel supply systems which are installed in the engine room of a boat need to be fire resistant according to EN ISO 7840. Please select the required parts from the items listed below.

| | | | | | | | |
|---|---|---|---|---|---|---|----------|
|  Mini Jacket fuel pump protector Protection device for fuel pumps with mufflers, required by ISO 7840 if the fuel system is installed in engine rooms | ■ | | | | | ■ | 1319522A |
|  Metal fuel line kit for boats Di = 2.0, Da = 5, L = 5,000, EN ISO 7840, with screw fasteners, hoses and clips | ■ | ■ | ■ | ■ | ■ | | 66958B |
|  Fuel line for boats Di = 2.0, Da = 5, L = 5,000, stainless steel | ■ | ■ | ■ | ■ | ■ | | 1320860A |
|  Fuel hose for boats Di = 5, Da = 15, L = 50 | ■ | ■ | ■ | ■ | ■ | | 1320857A |

Warm air system

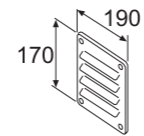
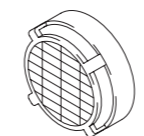
| | Air Top 2000 STC | Air Top Evo 40/55 | Order number |
|--|------------------|-------------------|----------------------|
|  Air Intake Louvre plate L = 190, H = 170, aluminium | ■ | ■ | 1319269A |
|  Screen Di = 60, plastic, black, for intake and outlet openings of heater Di = 90 | ■ | ■ | 1320163A 1310581A |

Ducting

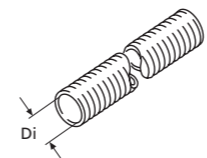
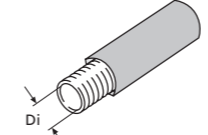
| | | | |
|---|---|---|----------|
|  Flexible pipe | | | |
| Di = 60, L = 25,000 APK, black | ■ | ■ | 1311892C |
| Di = 60, L = 10,000 APK, black | ■ | ■ | 1322083C |
| Di = 60, L = 2,000 APK, black | ■ | ■ | 1321574B |
| Di = 60, L = 5,000 APK, black | ■ | ■ | 1321575C |
| Di = 80, L = 25,000 APK, black | | ■ | 1311893C |
| Di = 80, L = 10,000 APK, black | | ■ | 1321718C |
| Di = 80, L = 2,000 APK, black | | ■ | 1321576C |
| Di = 80, L = 5,000 APK, black | | ■ | 1321577B |
| Di = 90, L = 25,000 APK, black | | ■ | 1311894C |
| Di = 90, L = 10,000 APK, black | | ■ | 1321719C |
| Di = 90, L = 2,000 APK, black | | ■ | 1321578C |
| Di = 90, L = 5,000 APK, black | | ■ | 1321579C |
| Di = 60, L = 3,000 PAHK, black | ■ | ■ | 1321511A |
| Di = 60, L = 25,000, PAKP, grey | ■ | ■ | 1311898C |
| Di = 60, L = 10,000, PAKP, grey | ■ | ■ | 1321727C |
| Di = 60, L = 2,000, PAKP, grey | ■ | ■ | 1321504A |
| Di = 60, L = 5,000, PAKP, grey | ■ | ■ | 1321505A |
| Di = 80, L = 25,000, PAKP, grey | | ■ | 1311900C |
| Di = 80, L = 10,000, PAKP, grey | | ■ | 1321729B |
| Di = 80, L = 2,000, PAKP, grey | | ■ | 1321582B |
| Di = 80, L = 5,000, PAKP, grey | | ■ | 1321583B |
| Di = 80, L = 10,000, PAK, black | | ■ | 1322147B |
| Di = 90, L = 25,000, PAKP, grey | | ■ | 1311902C |
| Di = 90, L = 10,000, PAKP, grey | | ■ | 1321731C |
| Di = 90, L = 2,000, PAKP, grey | | ■ | 1321506B |
| Di = 90, L = 5,000, PAKP, grey | | ■ | 1321508A |
|  Insulated hoses | | | |
| Di = 80 | ■ | | 1321515A |
| Di = 90 | ■ | | 1321517A |
| L = 12,000, PAK | | | |

Hose specification

APK: Aluminium, Paper, Plastic – black, with white Webasto logo

PAHK: Paper, Aluminium, High rigidity Aluminium, Plastic – black, with white Webasto logo

PAK: Paper, Aluminium, Plastic – black, with white Webasto logo

PAPK: Paper, Aluminium, Paper, Plastic – grey, with red and blue Webasto logo, extra strong 4 layer design

Warm air system

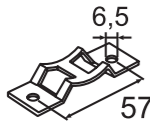
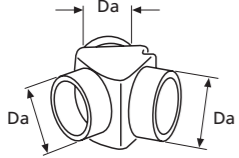
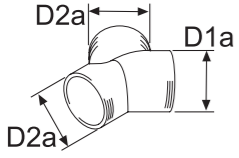
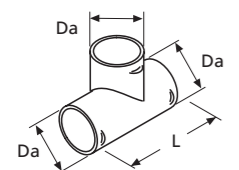
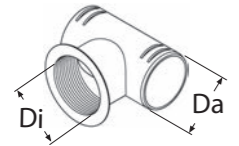
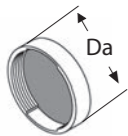
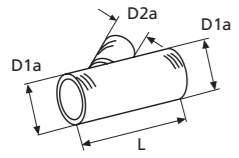
| | | Air Top 2000 STC | Air Top Evo 40/55 | Order number |
|---|--|------------------|-------------------|--|
| Ducting | | | | |
|  | Console For mounting flexible pipes with corresponding hose clip | ■ | ■ | 1321044A |
| Distributor | | | | |
|  | Distributor Y-unit Da = 55 Da = 80 Plastic, black | ■ | ■ | 1319416A 1319212A |
|  | Distributor Y-unit D1a = 80, D2a = 55, to be used in the secondary flow only D1a = 60, D2a = 60 D1a = 90, D2a = 80 D1a = 90, D2a = 90 D1a = 80, D2a = 60 Plastic, black | ■ | ■ | 1320753A 1320814A 1320375A 1320470A 1320471A |
|  | T-unit Da = 60 Da = 90 L = 110, 90°, plastic, black | ■ | ■ | 1320474A 1320473A |
|  | T-unit Di = 60, Da = 60, 90°, with thread Di = 60, Da = 90, 90°, with thread Plastic, black | ■ | ■ | 1320476A 1320475A |
|  | End Cap Da = 60 Da = 90 Plastic, black | ■ | ■ | 1320477A 1319870A |
|  | Junction fitting D1a = 60, L = 145 D1a = 90, L = 146 D2a = 60, 45°, plastic, black | ■ | ■ | 1320472A 1320707A |

Warm air system

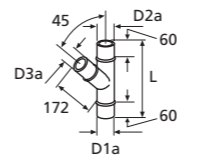
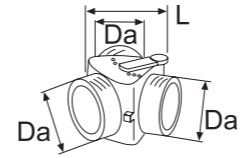
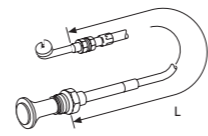
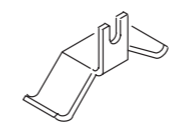
| | | Air Top 2000 STC | Air Top Evo 40/55 | Order number |
|---|--|------------------|-------------------|----------------------------------|
|  | Junction fitting D1a = 80, D2a = 60, D3a = 60, L = 350, to be used in the secondary flow only! D1a = 80, D2a = 80, D3a = 60, L = 350 D1a = 80, D2a = 80, D3a = 80, L = 370, 45°, steel corrosion-resistant | ■ | ■ | 1319314A 1320645A 1319315A |
|  | Distributor Da = 55, L = 95 Da = 80, L = 124 Plastic, black, with remote control flap valve | ■ | ■ | 1319224A 1319214A |
|  | Control cable L = 850 L = 1,500 For Distributor 1319224A und 1319214A, with grip and outer sleeve | ■ | ■ | 1320785A 1320786A |
|  | Clamp For Bowden Cable 1320785A und 1320786A | ■ | ■ | 1319688A |

Quick-fit Hot Air Ducting System (HADS):

- High temperature resistance from -40°C up to +140°C
- PA6.6 GF30 glass fibre reinforced synthetic material
- Super easy fitting, no need for tools or screws
- Multiple combination possibilities to suit any application

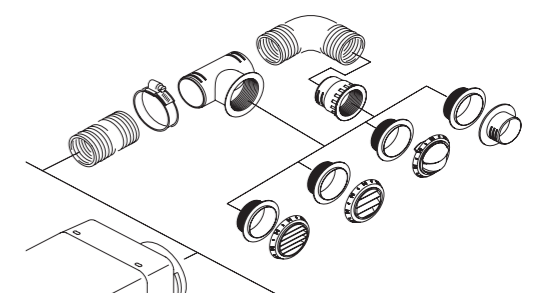

Webasto provides perfectly fitting, high quality components for an easy installation and high flexibility.

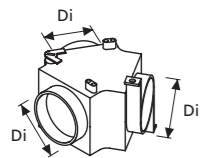
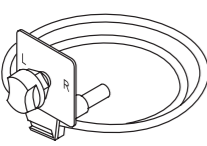

Warm air system

| | | Air Top 2000 STC | Air Top Evo 40/55 | Order number |
|---|--|------------------|-------------------|--------------|
|  | Distributor | | | |
| | Di = 60 | ■ | ■ | 1320352A |
| | Di = 90 | | ■ | 1320926A |
| Plastic, black, with control butterfly valve | | | | |
|  | Control device for distributor | | | |
| | L = 2,000, for Distributor 1320352A and 1320926A | ■ | ■ | 1319868A |

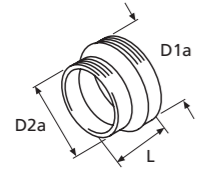
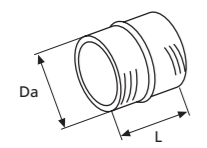

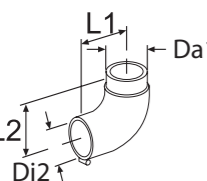
Adaptors

| | | | | |
|---|--|---|----------|----------|
|  | Reducer for air hose | | | |
| | D1a = 60, D2a = 55, L = 35 | | ■ | 1320127A |
| | D1a = 90, D2a = 80, L = 45 | | ■ | 1320185A |
| | D1a = 80, D2a = 55, L = 82 | | ■ | 1319477A |
| Plastic, black, for flexible pipe | | | | |
|  | Hose connector | | | |
| | Da = 55, L = 55 | ■ | ■ | 1319473A |
| | Da = 60, L = 50 | ■ | ■ | 1320469A |
| | Da = 80, L = 75 | | ■ | 1319476A |
| | Da = 90, L = 50 | | ■ | 1319869A |
| Synthetic material | | | | |
|  | Reduction adapter | | | |
| | Da = 60 | | ■ | 1320760A |
| Da = 80 | | ■ | 1320925A | |
| Di = 90, plastic, black | | | | |
|  | Elbow | | | |
| | Da = 90, 90°, plastic, black | | ■ | 1320706A |
|  | Elbow | | | |
| | Di2 = 80.5, Da1 = 79, L1 = 115, L2 = 120, 90°, steel corrosion-resistant | | ■ | 1319272A |

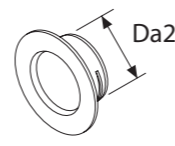
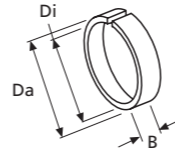
Warm air system

| | | Air Top 2000 STC | Air Top Evo 40/55 | Order number |
|---|---------------------------------------|------------------|-------------------|--------------|
|  | Wall feed-through | | | |
| | Da = 60 | ■ | ■ | 1320923A |
| | Da = 90 | | ■ | 1320924A |
| Plastic, black | | | | |
|  | Adaptor ring | | | |
| | Di = 55, Da = 60, for outlet 1320812A | ■ | ■ | 1320224A |
| | Di = 70, Da = 80, for outlet 1319946A | | ■ | 1320040A |
| | W = 17, plastic, black | | | |

Outlets

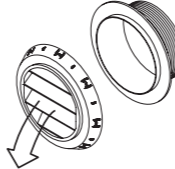
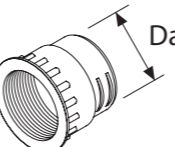
| | | | | |
|---|--|---|---|----------|
|  | Air Outlet, closeable | | | |
| | Da = 60, black | ■ | ■ | 1320206A |
| | Da = 60, white | ■ | ■ | 1320207A |
| | Da = 60, grey | ■ | ■ | 1320937A |
| | Da = 90, black | | ■ | 1320355A |
| | Da = 90, white | | ■ | 1320713A |
| | Da = 90, grey | | ■ | 1320714A |
| | L = 30, plastic, outlet closeable, bag with wall feed through | | | |
|  | Air Outlet | | | |
| | Da = 60, black | ■ | ■ | 1320934A |
| | Da = 60, white | ■ | ■ | 1320935A |
| | Da = 60, grey | ■ | ■ | 1320936A |
| | Da = 90, black | | ■ | 1320932A |
| | Da = 90, white | | ■ | 1320711A |
| | Da = 90, grey | | ■ | 1320712A |
| | L = 30, plastic, straight air flow, bag with wall feed through | | | |
|  | Air outlet, 45° | | | |
| | Da = 60, black | ■ | ■ | 1320204A |
| | Da = 60, white | ■ | ■ | 1320205A |
| | Da = 60, grey | ■ | ■ | 1320933A |
| | Da = 90, black | | ■ | 1320709A |
| | Da = 90, white | | ■ | 1320710A |
| | Da = 90, grey | | ■ | 1320354A |
| | L = 30, plastic, 45°, bag with wall feed through | | | |
|  | Union nut for outlet | | | |
| | Da = 60 | ■ | ■ | 1320922A |
| | Da = 90 | | ■ | 1320468A |
| L = 60, plastic, black | | | | |

Warm air system

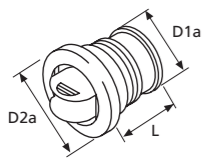
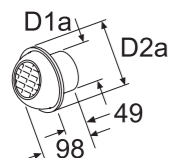
| | | Air Top 2000 STC | Air Top Evo 40/55 | Order number |
|---|---|------------------|-------------------|--------------|
|  | Air outlet | | | |
| | D1a = 55 | ■ | | 1320812A |
| | D1a = 70, use for secondary flow only | | ■ | 1319946A |
| | D2a = 100, L = 65, plastic, black, closable, with bushing | | | |
|  | Air outlet | | | |
| | D1a = 60, D2a = 92 | ■ | | 1322405A |

Silencer

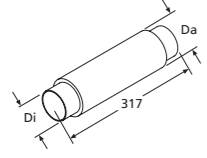
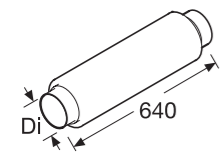
| | | | | |
|---|-------------------------------------|--|---|----------|
|  | Air ducting silencer | | | |
| | Di = 90, Da = 122, L = 317, plastic | | ■ | 1320996A |
|  | Air ducting silencer | | | |
| | Di = 90, L = 600, aluminium/plastic | | ■ | 1321734A |

Blower heat exchangers

The blower modules are the ideal combination for Webasto water heaters. Thanks to their powerful blowers, the cabins of boats and yachts can be heated up quickly. Most models have an adjustable blower speed to fine-tune the air flow according to individual needs. In addition to their compact dimensions they ensure an easy installation.

The product range

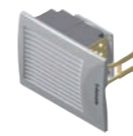

Florida 3 – extra-silent single speed 3 kW model with very low power consumption



Florida 5 – Compact 3-speed 5 kW model with blower speed and heat output regulation

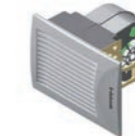

Florida 5 – Compact 3-speed 5 kW model without controls

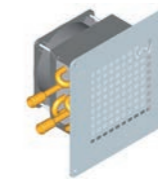

Whisperer – Very compact and silent 1.8 kW model with single speed axial fan



Madeira 4 – Lightweight and variable 4 kW model, 3 blower speeds, choice of air outlet



Madeira 8 – Lightweight and variable 7,3 kW model, 3 blower speeds, choice of air outlet



BB4 – Compact 2,5 kW model with 3-speed blower regulation and metal casing



BB8 – Powerful 8 kW model with 3-speed blower regulation and robust metal casing

Blower speed control

The blower speed control is the perfect match for all blower heat exchangers. It provides temperature regulated automatic blower speed control or manual 5-speed blower regulation. With a variable temperature setting, everybody can find his perfect comfort climate.



Scopes of delivery

- Control element
- Electronic PWM module
- Temperature sensor (5 meters)

Blower speed control – temperature-regulated blower speed control for the blower modules Florida 5 without controls, BB4, BB8. With separate mounting also possible for Madeira 4 and Madeira 8.

Blower heat exchangers

| Model | Order number | Colour | Voltage (V) | Heat output at Q100 (kW) | Air flow at free discharge (m ³ /h) | Water connection diam. (mm) | Electrical power consumption (W) | Dimensions W x H x D (mm) | Weight (kg) |
|---------------------------------|--------------|--------------------------|-------------|--------------------------|--|-----------------------------|----------------------------------|---------------------------|-------------|
| Florida 3 No Noise | 3200740A | light grey | 12 | 3 | 120 | 16 | 12 | 269 x 198 x 141 | 1.4 |
| | 3200741A | light grey | 24 | 3 | 120 | 16 | 12 | 269 x 198 x 141 | 1.4 |
| Florida 5 with controls | 3200679A | light grey | 12 | 5.2 | 285 | 16 | 120 | 269 x 198 x 218 | 2 |
| | 3200680A | light grey | 24 | 5.2 | 285 | 16 | 120 | 269 x 198 x 218 | 2 |
| Florida 5 without controls | 3200681A | light grey | 12 | 5.2 | 285 | 16 | 120 | 269 x 198 x 218 | 2 |
| | 3200682A | light grey | 24 | 5.2 | 285 | 16 | 120 | 269 x 198 x 218 | 2 |
| Whisperer | 3200673A | Inox (front) | 12 | 1.8 | 120 | 16 | 8.4 | 210 x 210 x 125 | 1.2 |
| | 3200674A | Inox (front) | 24 | 1.8 | 120 | 16 | 8.4 | 210 x 210 x 125 | 1.2 |
| BB4 | 71174000 | blue | 12 | 2.5 | 190 | 16 | 38 | 310 x 150 x 150 | 3.5 |
| | 71174500 | blue | 24 | 2.5 | 190 | 16 | 38 | 310 x 150 x 150 | 3.5 |
| BB8 | 3395977A | blue | 12 | 8 | 525 | 16 | 65 | 480 x 170 x 305 | 12 |
| | 3395978A | blue | 24 | 8 | 525 | 16 | 65 | 480 x 170 x 305 | 12 |
| Madeira 4 | 71174550 | light grey and dark grey | 12 | 4.6 | 200 | 16 | 70 | 275 x 115 x 203 | 1.8 |
| | 71174552 | light grey and dark grey | 24 | 4.6 | 200 | 16 | 70 | 275 x 115 x 203 | 1.8 |
| Madeira 8 | 71174554 | light grey and dark grey | 12 | 7.3 | 300 | 16 | 150 | 376 x 115 x 250 | 3.1 |
| | 71174556 | light grey and dark grey | 24 | 7.3 | 300 | 16 | 150 | 376 x 115 x 250 | 3.1 |
| Outlet versions | | | | | | | | | |
| Air grille 90 x 90 mm* | 3396524A | black | | | | | | | |
| Air hose connector diam. 55 mm* | 3396525A | black | | | | | | | |

* When ordering the Madeira 4 or Madeira 8, please specify the type and amount of desired air outlets. Madeira 4 requires 2 and Madeira 8 requires 4 outlets.

| Control elements | | | | | | | | | |
|-------------------------|----------|--|-------|--|--|--|--|---------------|-----|
| Blower speed control | 3391288B | | 12/24 | | | | | 123 x 80 x 40 | 0.4 |

* Please refer to pictures of Madeira 4 and Madeira 8 for example of air grille and hose connectors, see previous page.

Water system



Accessories: Water system

Webasto offers a wide range of high-quality Hep₂O products.

- Cabling ability – Hep₂O provides faster, safer and more cost effective installation
- Less jointing – Hep₂O flexible polybutylene pipe system requires less jointing, thus saves time and materials
- Joint security – the Hep₂O push-fit piping offers reliable jointing and safe assembly
- High resistance to impact and vibration – solder free, and the Hep₂O system is extremely strong and resistant to denting and accidental damage from impact or vibration
- Corrosion free – Hep₂O completely eliminates electrolytic corrosion and is highly resistant against aggressive salt-water and other corrosive media

For the complete overview of Hep₂O parts please refer to the water system section for BlueCool accessories in this catalog.

Water system

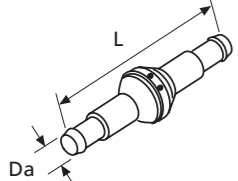
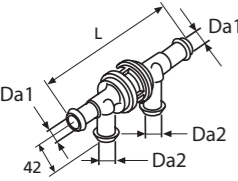
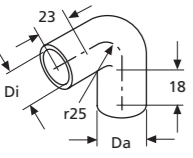
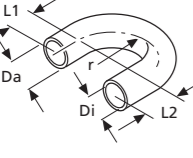
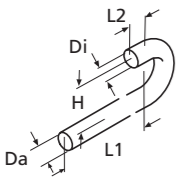
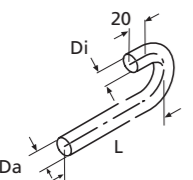
| | | Thermo Top Evo | Thermo Pro 50 Eco | Thermo Pro 90 | Thermo Top Pro 120/150 | Order number |
|---|--|----------------|-------------------|---------------|------------------------|--------------|
|  | Check valve | | | | | |
| | Da = 15, L = 104 | ■ | ■ | ■ | ■ | 1320240A |
| | Da = 15, L = 104 | ■ | ■ | ■ | ■ | 1320239A |
| | Da = 18, L = 90 | ■ | ■ | ■ | ■ | 1319250A |
| | Da = 18, L = 100 | ■ | ■ | ■ | ■ | 1319484A |
| | Plastic, without leak hole | | | | | |
|  | Check valve | | | | | |
| | D1a = 18, D2a = 18, L = 146, plastic, black, with leak hole | ■ | ■ | ■ | ■ | 1319486A |
| | D1a = 20, D2a = 20, L = 162, brass, with leak hole | ■ | ■ | ■ | ■ | 1319595A |
| | D1a = 18, D2a = 18, L = 146, plastic, black, without leak hole | ■ | ■ | ■ | ■ | 1319485A |
| | H = 42 | | | | | |
|  | Molded hose | | | | | |
| | Di = 18, Da = 25, 90° | ■ | ■ | ■ | ■ | 1319418A |
|  | Molded hose | | | | | |
| | Di = 18, Da = 25, r = 25, L1 = 18, L2 = 18 | ■ | ■ | ■ | ■ | 1319401A |
| | Di = 20, Da = 27, r = 23.5, L1 = 88, L2 = 64 | ■ | ■ | ■ | ■ | 1319623A |
| | 180° | | | | | |
|  | Molded hose | | | | | |
| | Di = 15, Da = 25, L1 = 580, L2 = 17, H = 75, 180° | ■ | ■ | ■ | ■ | 1320790A |
| | Di = 18, Da = 25, L1 = 580, 180° | ■ | ■ | ■ | ■ | 1319421A |
| | Di = 18, Da = 25, L1 = 1,100, L2 = 17, H = 75 | ■ | ■ | ■ | ■ | 1322496A |
| | Di = 20, Da = 29, L1 = 89, L2 = 20, H = 98 | ■ | ■ | ■ | ■ | 1319761A |
|  | Molded hose | | | | | |
| | Di = 18, Da = 25, L = 110 | ■ | ■ | ■ | ■ | 1322493A |
| | Di = 20, Da = 27, L = 70 | ■ | ■ | ■ | ■ | 1321031A |
| | Di = 20, Da = 27, L = 190 | ■ | ■ | ■ | ■ | 1322473A |

Water system

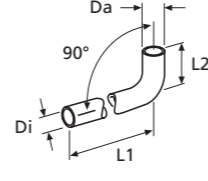
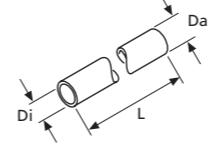
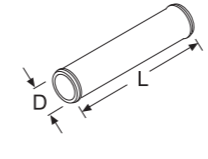
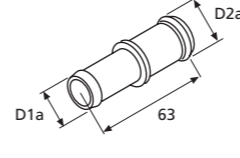
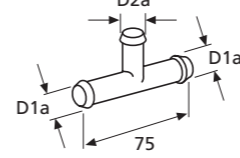
| | | Thermo Top Evo | Thermo Pro 50 Eco | Thermo Pro 90 | Thermo Top Pro 120/150 | Order number | |
|---|---|----------------|-------------------|---------------|------------------------|--------------|--|
|  | Molded hose | | | | | | |
| | Di = 15, Da = 22, L1 = 1,020, L2 = 50 | ■ | ■ | ■ | ■ | 1320789A | |
| | Di = 18, Da = 25, L1 = 125, L2 = 90 | ■ | ■ | ■ | ■ | 1320907A | |
| | Di = 18, Da = 25, L1 = 500, L2 = 48 | ■ | ■ | ■ | ■ | 1319953A | |
| | Di = 18, Da = 27, L1 = 1,020, L2 = 50 | ■ | ■ | ■ | ■ | 1320794A | |
| | Di = 20, Da = 27, L1 = 70, L2 = 57 | ■ | ■ | ■ | ■ | 1319839A | |
| | Di = 20, Da = 27, L1 = 130, L2 = 57 | ■ | ■ | ■ | ■ | 1320147A | |
| | Di = 20, Da = 27, L1 = 187, L2 = 47 | ■ | ■ | ■ | ■ | 1319952A | |
| | Di = 20, Da = 27, L1 = 360, L2 = 47 | ■ | ■ | ■ | ■ | 1320961A | |
| | Di = 20, Da = 27, L1 = 615, L2 = 57 | ■ | ■ | ■ | ■ | 1320197A | |
| | Di = 22, Da = 29, L1 = 225, L2 = 57 | ■ | ■ | ■ | ■ | 1320911A | |
| | Di = 22, Da = 29, L1 = 1,020, L2 = 50 | ■ | ■ | ■ | ■ | 1320842A | |
| | | 90° | | | | | |
| |  | Hose | | | | | |
| Di = 15, Da = 22, L = 2,400 | | ■ | ■ | ■ | ■ | 1320300A | |
| Di = 18, Da = 25, L = 58 | | ■ | ■ | ■ | ■ | 1321789A | |
| Di = 18, Da = 27, L = 2,000 | | ■ | ■ | ■ | ■ | 1319379A | |
| Di = 20, Da = 27, L = 380 | | ■ | ■ | ■ | ■ | 1320960A | |
|  | Connecting pipe | | | | | | |
| | D = 15, L = 75 Brass | ■ | ■ | ■ | ■ | 1319279A | |
|  | Connecting pipe | | | | | | |
| | D1a = 15, D2a = 20 | ■ | ■ | ■ | ■ | 1321000A | |
| | D1a = 17, D2a = 20, L = 63 | ■ | ■ | ■ | ■ | 1320143A | |
| | D1a = 18, D2a = 18 | ■ | ■ | ■ | ■ | 9006211A | |
| | D1a = 18, D2a = 20 | ■ | ■ | ■ | ■ | 9005819C | |
| | D1a = 18, D2a = 22, L = 63 | ■ | ■ | ■ | ■ | 1320155A | |
| | D1a = 20, D2a = 20 | ■ | ■ | ■ | ■ | 1320342A | |
| | D1a = 20, D2a = 22, L = 63 | ■ | ■ | ■ | ■ | 1319594A | |
| | Black, plastic | | | | | | |
|  | T-piece | | | | | | |
| | D1a = 15, D2a = 15, steel corrosion-resistant | ■ | ■ | ■ | ■ | 1319289A | |
| | D1a = 18, D2a = 15, steel corrosion-resistant | ■ | ■ | ■ | ■ | 1320532A | |
| | D1a = 18, D2a = 18, plastic, black | ■ | ■ | ■ | ■ | 1321001A | |
| | D1a = 20, D2a = 10, steel corrosion-resistant | ■ | ■ | ■ | ■ | 1319846A | |
| | D1a = 20, D2a = 15, steel corrosion-resistant | ■ | ■ | ■ | ■ | 1319290A | |
| | D1a = 20, D2a = 20, brass | ■ | ■ | ■ | ■ | 1319602A | |
| | L = 75 | | | | | | |

Water system

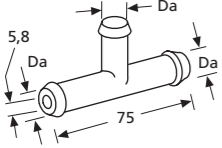
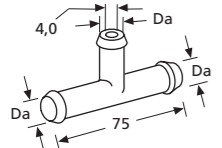
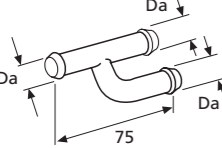
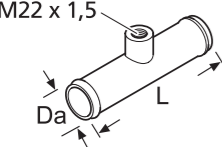
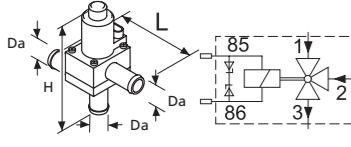
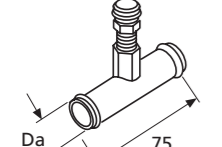
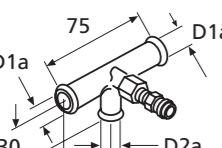
| | Thermo Top Evo | Thermo Pro 50 Eco | Thermo Pro 90 | Thermo Top Pro 120/150 | Order number |
|--|----------------|-------------------|---------------|------------------------|----------------------------------|
|  <p>T-piece with restrictor Da = 20</p> | ■ | ■ | ■ | ■ | 1319817A |
|  <p>T-piece Da = 18, L = 75, steel corrosion-resistant, with restrictor, restrictor diameter 4 mm</p> | ■ | ■ | ■ | ■ | 1319800A |
|  <p>Connection pipe Da = 18, L = 75, steel corrosion-resistant</p> | ■ | ■ | ■ | ■ | 1319266A |
|  <p>Connecting piece Da = 19</p> | | | | ■ | 1320792A |
|  <p>Solenoid valve Da = 18, L = 84, W = 55, H = 101, 12 V, metal/plastic, plastic casing, 3/2-way, open without power, bag with electrical mounting parts</p> | ■ | ■ | ■ | ■ | 9014606A |
|  <p>Connecting pipe Da = 15 Da = 18 Da = 20 Steel corrosion-resistant, with bleeder valve</p> | ■ | ■ | ■ | ■ | 1319221A 1319219A 1320989A |
|  <p>T-piece with bleed valve D1a = 18, D2a = 15</p> | ■ | ■ | ■ | ■ | 1320600A |

Water system

| | Thermo Top Evo | Thermo Pro 50 Eco | Thermo Pro 90 | Thermo Top Pro 120/150 | Order number |
|---|----------------|-------------------|---------------|------------------------|----------------------------------|
|  <p>Check valve Da = 18, L = 90, steel/brass Da = 20, L = 120, plastic, black Without leak hole</p> | ■ | ■ | ■ | ■ | 1319429A 1319554A |
|  <p>Rubber ring (anti-chafing device) Di = 25.5, Da = 45, EPDM-50, red, not permitted for exhaust systems Di = 22, Da = 46, not for exhaust system, chafing guard Di = 20.5, Da = 40, elastomer, black, not permitted for exhaust systems L = 20</p> | ■ | ■ | ■ | ■ | 1312780A 1320191A 1312785A |
|  <p>Woven protection hose Di = 26 ... 30, L = 1,500, polyester, chafing guard for polyester water hoses</p> | ■ | ■ | ■ | ■ | 1322409A |
|  <p>Expansion tank 8 l, preset pressure 0,5 bar, total volume of system: max. 157 l</p> | ■ | ■ | ■ | ■ | 1320545A |
|  <p>Header tank L = 252, H = 343, vertical L = 343, H = 252, horizontal W = 120, 5 l, net content 3 liter, made of polypropylene for high temperature resistance, tank kit includes 3 stainless steel mounting brackets</p> | ■ | ■ | ■ | ■ | 9024038A 9024039A |
|  <p>Header tank D = 120, 10 l H = 300</p> | ■ | ■ | ■ | ■ | 79289500 |

Mounting parts

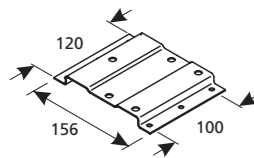
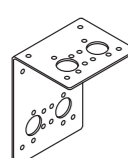
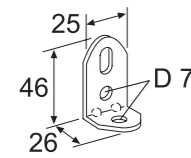
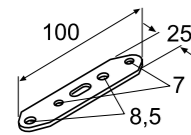
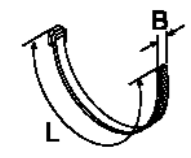
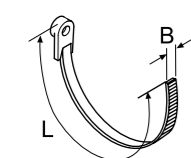
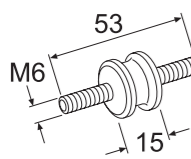
| | Air Top 2000 STC | Air Top Evo 40/55 | Thermo Top Evo | Thermo Pro 50 Eco | Thermo Pro 90 | Thermo Top Pro 120/150 | Order number |
|--|------------------|-------------------|----------------|-------------------|---------------|------------------------|----------------------|
|  <p>Heater bracket Stainless steel</p> | | | | | ■ | | 1320921A |
|  <p>Heater bracket Stainless steel, suitable for various installation options</p> | ■ | ■ | | | | | 1319936A |
|  <p>Mounting bracket Stainless steel steel zinc coated, 10 pieces L = 46, W = 25, D = 26</p> | ■ | ■ | ■ | ■ | ■ | ■ | 1320264A 1320232A |
|  <p>Mounting strip Stainless steel Steel zinc coated, 10 pieces L = 100, W = 25</p> | ■ | ■ | ■ | ■ | ■ | ■ | 1319818A 9007918A |
|  <p>Hose strip L = 178, B = 5.3, bag of 30 pieces</p> | ■ | ■ | ■ | ■ | ■ | ■ | 1322447A |
|  <p>Hose strip 1 piece 10 pieces L = 400, B = 7.6</p> | ■ | ■ | ■ | ■ | ■ | ■ | 1320222A 9007917A |
|  <p>Anti-vibration mount L = 53, M6 thread, not suitable for fastening heaters, 5 pieces</p> | | | | | ■ | | 1320270A |

Mounting parts

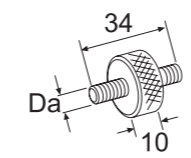
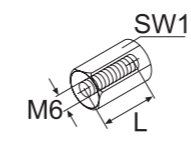
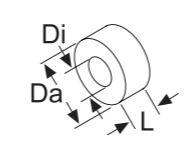
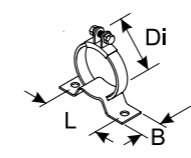
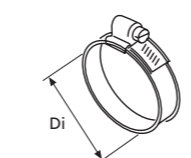
| | Air Top 2000 STC | Air Top Evo 40/55 | Thermo Top Evo | Thermo Pro 50 Eco | Thermo Pro 90 | Thermo Top Pro 120/150 | Order number |
|---|------------------|-------------------|----------------|-------------------|---------------|------------------------|--|
|  <p>Anti-vibration mount Da = thread M6 Da = thread M8 L = 34, not suitable for fastening heaters, 5 pieces</p> | ■ | ■ | ■ | | | | 9023020A 1319553A |
|  <p>Spacer nut L = 15 L = 20 L = 30 L = 40 SW = 17, full-length M6 thread, steel corrosion-resistant</p> | ■ | ■ | ■ | ■ | ■ | ■ | 1320256A 1320241A 1320083A 1319517A |
|  <p>Spacer bushing L = 5 L = 8 L = 10 L = 15 L = 20 L = 30 L = 40 Di = 8, Da = 20, aluminium</p> | ■ | ■ | ■ | ■ | ■ | ■ | 1320498A 1320499A 1320496A 1320090A 1320088A 1320089A 1319533A |
|  <p>Mounting / fastening bracket Di = 86, L = 111, B = 25</p> | ■ | ■ | ■ | ■ | ■ | ■ | 1319317A |
|  <p>Hose clip Di = 32 ... 39, stainless steel Di = 40 ... 47, steel corrosion-resistant Di = 48 ... 55, steel corrosion-resistant Di = 60 ... 80, steel corrosion-resistant Di = 70 ... 90, steel corrosion-resistant Di = 72 ... 79, steel corrosion-resistant Di = 80 ... 87, steel corrosion-resistant Di = 90 ... 100, steel corrosion-resistant Di = 98 ... 120, steel corrosion-resistant W = 14.3, SW = 8, bolt head with hexagon and slot</p> | ■ | ■ | ■ | ■ | ■ | ■ | 1321732A 1320158A 1320159A 9026066A 1320223A 1320160A 1320162A 1320085A 1320161A |

Mounting parts

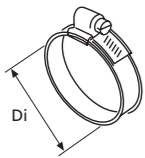
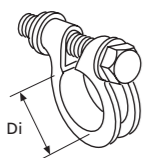
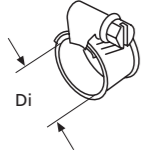
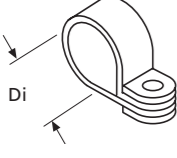
| | | Air Top 2000 STC | Air Top Evo 40/55 | Thermo Top Evo | Thermo Pro 50 Eco | Thermo Pro 90 | Thermo Top Pro 120/150 | Order number |
|---|---|------------------|-------------------|----------------|-------------------|---------------|------------------------|--------------|
|  | Hose clip | | | | | | | |
| | Di = 16 ... 24 | ■ | ■ | ■ | ■ | ■ | ■ | 1320502A |
| | Di = 40 ... 60 | ■ | ■ | ■ | ■ | ■ | ■ | 1320746A |
| | Di = 70 ... 90 | ■ | ■ | ■ | ■ | ■ | ■ | 1320086A |
| | Di = 80 ... 95 | ■ | ■ | ■ | ■ | ■ | ■ | 9023950A |
| | Steel | | | | | | | |
|  | Pipe clamp | | | | | | | |
| | Di = 39 ... 42, W = 13.5, M8 thread, steel corrosion-resistant, for flexible exhaust pipe, with screw | | | | | ■ | | 1320194A |
|  | Hose clamp | | | | | | | |
| | Di = 16 – 27, stainless steel | ■ | ■ | ■ | ■ | ■ | ■ | 9015918A |
| | Di = 28 – 35, stainless steel | ■ | ■ | ■ | ■ | ■ | ■ | 1320271A |
| | Di = 16 – 24, chromium steel | ■ | ■ | ■ | ■ | ■ | ■ | 1320248A |
| | Di = 40 – 50, chromium steel | ■ | ■ | ■ | ■ | ■ | ■ | 1321064A |
|  | Pipe clip | | | | | | | |
| | Di = 25, W = 15, stainless steel | ■ | ■ | ■ | ■ | ■ | ■ | 1320045A |
| | Di = 33, W = 15, stainless steel, 6.5 mm fastening hole | ■ | ■ | ■ | ■ | ■ | ■ | 1320064A |
| | Di = 38, W = 20, stainless steel | ■ | ■ | ■ | ■ | ■ | ■ | 1320129A |
| | Di = 42, W = 12, stainless steel, 5.2 mm fastening hole | ■ | ■ | ■ | ■ | ■ | ■ | 1319693A |
| | Di = 42, W = 15, stainless steel, 6.5 mm fastening hole, 5 pieces | ■ | ■ | ■ | ■ | ■ | ■ | 1320276A |
| | Di = 52, W = 15, steel zinc coated, 6.5 mm fastening hole, 5 pieces | ■ | ■ | ■ | ■ | ■ | ■ | 1320265A |

Mounting parts

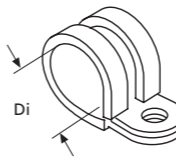
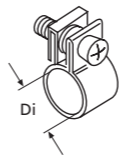
| | | Air Top 2000 STC | Air Top Evo 40/55 | Thermo Top Evo | Thermo Pro 50 Eco | Thermo Pro 90 | Thermo Top Pro 120/150 | Order number |
|--|--|------------------|-------------------|----------------|-------------------|---------------|------------------------|--------------|
|  | Pipe clip | | | | | | | |
| | Di = 5, stainless steel/rubber, rubber-coated pipe clip, 5.2 mm fastening hole | ■ | ■ | ■ | ■ | ■ | ■ | 1320195A |
| | Di = 29, W = 15 rubber-coat | ■ | ■ | ■ | ■ | ■ | ■ | 1320235A |
| | Di = 34, W = 20 rubber-coat | ■ | ■ | ■ | ■ | ■ | ■ | 1320236A |
| | Di = 38, W = 15 rubber-coat | ■ | ■ | ■ | ■ | ■ | ■ | 1320402A |
|  | Hose clip | | | | | | | |
| | Di = 8, steel corrosion-resistant, 20 pieces | ■ | ■ | ■ | ■ | ■ | ■ | 1320244A |
| | Di = 9, steel corrosion-resistant | ■ | ■ | ■ | ■ | ■ | ■ | 1320492A |
| | Di = 14, steel corrosion-resistant, 20 pieces | ■ | ■ | ■ | ■ | ■ | ■ | 1320245A |
| | Di = 12, steel corrosion-resistant, 20 pieces | ■ | ■ | ■ | ■ | ■ | ■ | 1320246A |
| | Di = 14, stainless steel, 10 pieces W = 9, SW = 7, bolt head with hexagon and cross-head slot | ■ | ■ | | ■ | ■ | ■ | 1320249A |

Electrical accessories

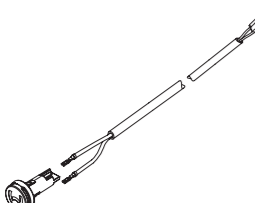
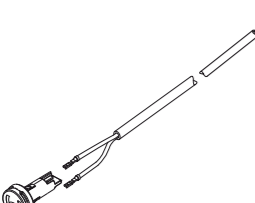
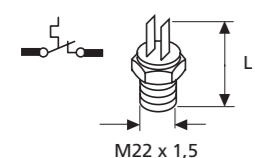
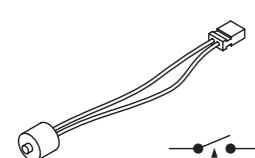
| | Air Top 2000 STC | Air Top Evo 40/55 | Thermo Top Evo | Thermo Pro 50 Eco | Thermo Pro 90 | Thermo Top Pro 120/150 | Order number |
|---|------------------|-------------------|----------------|-------------------|---------------|------------------------|--|
|  <p>Installation frame kit, short</p> <ul style="list-style-type: none"> For standard/combination digital timer and room thermostat, 3 position controller With installation materials | | | | | | | 474630 |
|  <p>Temperature sensor external</p> <p>L = 2.5 m</p> <p>L = 5.0 m</p> | | ■ | | | | | 9030881A 9030883A |
|  <p>Temperature sensor external</p> <p>L = 2.5 m</p> <p>L = 5.0 m</p> | | ■ | | | | | 9037591A 9037593A |
|  <p>Thermostat (control thermostat)</p> <p>35 – 42°C, opener, L = 38</p> <p>50 – 55°C, opener, L = 38</p> <p>62 – 70°C, opener, L = 39.5</p> <p>71 – 76°C, opener, L = 39.6</p> <p>73 – 78°C, opener, L = 39.6</p> <p>M22 x 1,5</p> | | | | | ■ | | 1319409A 3396532A 1319326A 1319656A 1319657A |
|  <p>Thermostat</p> <p>40°C, closer</p> | | | ■ | ■ | ■ | ■ | 1322511A |

Service and diagnosis

Heater diagnosis module

Webasto provides a complete set of diagnosis tools to service and repair its heaters. The diagnosis module includes a hardware unit and various connecting adaptors for each heater model. For more details and the latest diagnosis visit our dealer portal at: <http://dealers.webasto.com>

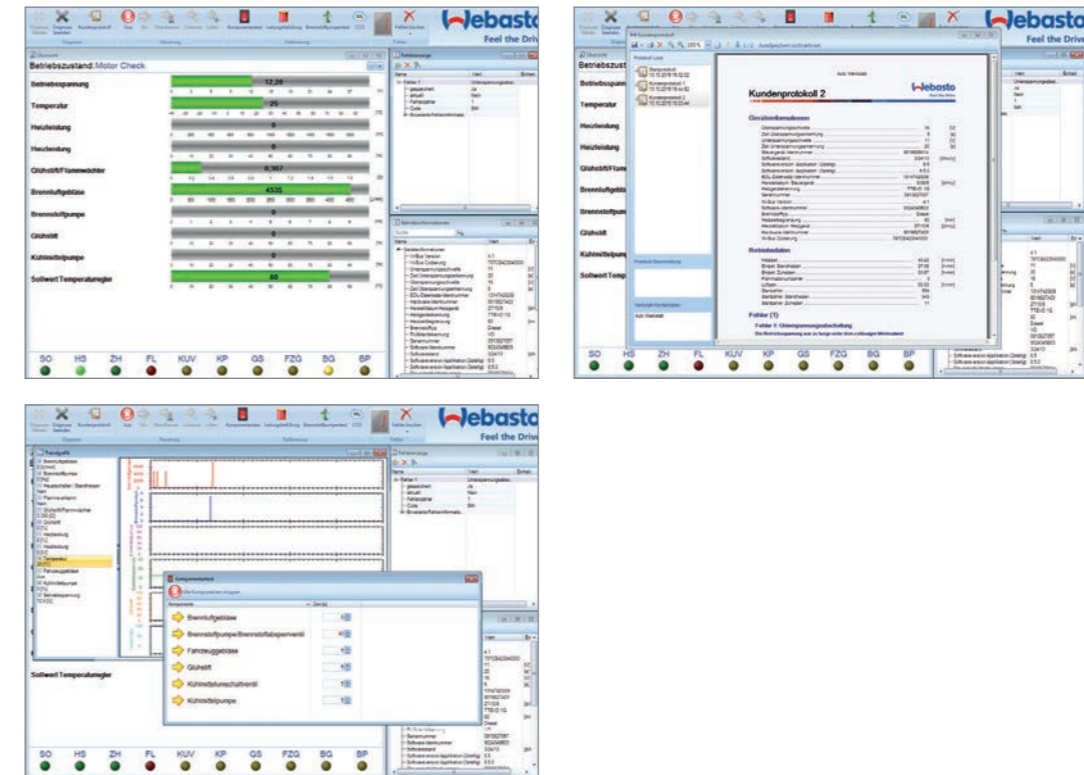

Screenshots from Webasto diagnosis software

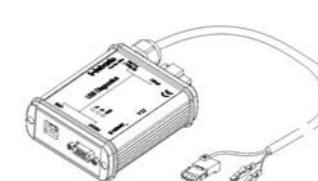
| | Air Top 2000 STC | Air Top Evo 40/55 | Thermo Top C/E | Thermo Pro 50 Eco | Thermo Top Evo | Thermo Pro 90 | Thermo Top Pro 120/150 | Thermo S 230/300/350/400 | Order number |
|---|------------------|-------------------|----------------|-------------------|----------------|---------------|------------------------|--------------------------|--------------|
|  <p>PC Diagnosis Kit</p> <p>For Windows operating system, USB and serial port</p> | ■ | ■ | ■ | ■ | ■ | ■ | ■ | ■ | 1320920A |



Cooling products

Which is the right air-conditioning system for your boat? 72

BlueCool self-contained units 76

Product overview 77

Application concept 78

Application guidelines 79

BlueCool S-Series 80

BlueCool chiller systems 82

Product overview 83

Application concept 84

Application guidelines 85

BlueCool V-Series 86

BlueCool C-Series 88

BlueCool P-Series 90

BlueCool Q-Series 98

Blue Cool Air handlers 100

BlueCool A-Series 102

Which is the right air-conditioning system for your boat?



Our large product portfolio from compact air-conditioning systems up to large chiller systems leaves no wish unfulfilled. With our wide power range we provide cooling capacities from 6,000 BTU/h up to 1,500,000 BTU/h.

BlueCool self-contained units



- Perfect solution for vessels with one to three cabins
- Very compact
- Easy to retrofit
- Extremely efficient

or

BlueCool chiller systems



- Large power range to fit any size of boat or superyacht
- Best in marine A/C: Ability to provide adequate cooling wherever it is needed
- Ideal basis for our integrated BlueComfort solutions

+

BlueCool air handlers



- Modular concept enables greatest possible flexibility
- Uses minimal space in cabins since air handlers are smaller than self-contained units
- Three construction forms Compact, Slimline and Low Profile feature an especially compact, slim and flat design of the A-Series

How to choose the right air-conditioner

Example: You own a yacht and would like to aircondition a room of 5 m (length) x 5 m (width) x 2 m (height).

Step 1: Define the category of the cabin

Determine the **category of the cabin**. We give an example for a cabin with an average glass area, for example a deck saloon.

Category 2

Step 2: Define the net volume

Determine the **net volume of the room** (5 m x 5 m x 2 m = 50 m³; subtract 20 % for furniture in the room; 50 m³ – 10 m³ = 40 m³; If you want to air condition the whole boat, please calculate the **sum of your rooms**.

40 m³

Step 3: Define your climate region

Determine the **climate region** where you spend most of your time. For example the Mediterrean Sea is a "normal region" in the climate category.

Normal region

Step 4: Identify your cooling requirements

Result: You need an air conditioning system with a 20,000 BTU/h **cooling capacity**.

20,000 BTU/h

Step 5: Decide between a self-contained and chiller system

Depending on the demands you can decide on a **self-contained or chiller system** with a cooling capacity of 20,000 BTU/h.

BlueCool S20

| Step 1 | Category 1 portlights only, cabin(s) all below deck [400 BTU/m ³] | Step 3 | | |
|--------|---|-------------------|--------|---------|
| | | region: normal | cold | hot |
| Step 2 | Volume of the rooms L x W x H (m ³) | 4,000 | 3,000 | 5,000 |
| | 10 | 8,000 | 6,000 | 10,000 |
| | 20 | 12,000 | 9,000 | 15,000 |
| | 30 | 16,000 | 12,000 | 20,000 |
| | 40 | 20,000 | 15,000 | 25,000 |
| | 50 | 24,000 | 18,000 | 30,000 |
| | 60 | 28,000 | 21,000 | 35,000 |
| | 70 | 32,000 | 24,000 | 40,000 |
| | 80 | 36,000 | 27,000 | 45,000 |
| | 90 | 40,000 | 30,000 | 50,000 |
| | 100 | 44,000 | 33,000 | 55,000 |
| | 110 | 48,000 | 36,000 | 60,000 |
| | 120 | 52,000 | 39,000 | 65,000 |
| | 130 | 56,000 | 42,000 | 70,000 |
| | 140 | 60,000 | 45,000 | 75,000 |
| | 150 | 64,000 | 48,000 | 80,000 |
| | 160 | 68,000 | 51,000 | 85,000 |
| | 170 | 72,000 | 54,000 | 90,000 |
| | 180 | 76,000 | 57,000 | 95,000 |
| | 190 | 80,000 | 60,000 | 100,000 |
| 200 | | | | |

For precise BTU calculations, please use our Marine specification and calculation tool, available on the dealer portal at <http://dealers.webasto.com>

The right cooling capacity

| Category 1 portlights only, cabin(s) all below deck (400 BTU/m ³) | Step 3 | | |
|---|-------------------|--------|---------|
| | region: normal | cold | hot |
| Volume of the rooms L x W x H (m ³) | 4,000 | 3,000 | 5,000 |
| 10 | 8,000 | 6,000 | 10,000 |
| 20 | 12,000 | 9,000 | 15,000 |
| 30 | 16,000 | 12,000 | 20,000 |
| 40 | 20,000 | 15,000 | 25,000 |
| 50 | 24,000 | 18,000 | 30,000 |
| 60 | 28,000 | 21,000 | 35,000 |
| 70 | 32,000 | 24,000 | 40,000 |
| 80 | 36,000 | 27,000 | 45,000 |
| 90 | 40,000 | 30,000 | 50,000 |
| 100 | 44,000 | 33,000 | 55,000 |
| 110 | 48,000 | 36,000 | 60,000 |
| 120 | 52,000 | 39,000 | 65,000 |
| 130 | 56,000 | 42,000 | 70,000 |
| 140 | 60,000 | 45,000 | 75,000 |
| 150 | 64,000 | 48,000 | 80,000 |
| 160 | 68,000 | 51,000 | 85,000 |
| 170 | 72,000 | 54,000 | 90,000 |
| 180 | 76,000 | 57,000 | 95,000 |
| 190 | 80,000 | 60,000 | 100,000 |
| 200 | | | |

| Category 2 average glass area, cabins partly below deck (500 BTU/m ³) | Step 3 | | |
|---|-------------------|--------|---------|
| | region: normal | cold | hot |
| Volume of the rooms L x W x H (m ³) | 5,000 | 3,750 | 6,250 |
| 10 | 10,000 | 7,500 | 12,500 |
| 20 | 15,000 | 11,250 | 18,750 |
| 30 | 20,000 | 15,000 | 25,000 |
| 40 | 25,000 | 18,750 | 31,250 |
| 50 | 30,000 | 22,500 | 37,500 |
| 60 | 35,000 | 26,250 | 43,750 |
| 70 | 40,000 | 30,000 | 50,000 |
| 80 | 45,000 | 33,750 | 56,250 |
| 90 | 50,000 | 37,500 | 62,500 |
| 100 | 55,000 | 41,250 | 68,750 |
| 110 | 60,000 | 45,000 | 75,000 |
| 120 | 65,000 | 48,750 | 81,250 |
| 130 | 70,000 | 52,500 | 87,500 |
| 140 | 75,000 | 56,250 | 93,750 |
| 150 | 80,000 | 60,000 | 100,000 |
| 160 | 85,000 | 63,750 | 106,250 |
| 170 | 90,000 | 67,500 | 112,500 |
| 180 | 95,000 | 71,250 | 118,750 |
| 190 | 100,000 | 75,000 | 125,000 |
| 200 | | | |

| Category 3 glass area above average, saloon above deck (600 BTU/m ³) | Step 3 | | |
|--|-------------------|--------|---------|
| | region: normal | cold | hot |
| Volume of the rooms L x W x H (m ³) | 6,000 | 4,500 | 7,500 |
| 10 | 12,000 | 9,000 | 15,000 |
| 20 | 18,000 | 13,500 | 22,500 |
| 30 | 24,000 | 18,000 | 30,000 |
| 40 | 30,000 | 22,500 | 37,500 |
| 50 | 36,000 | 27,000 | 45,000 |
| 60 | 42,000 | 31,500 | 52,500 |
| 70 | 48,000 | 36,000 | 60,000 |
| 80 | 54,000 | 40,500 | 67,500 |
| 90 | 60,000 | 45,000 | 75,000 |
| 100 | 66,000 | 49,500 | 82,500 |
| 110 | 72,000 | 54,000 | 90,000 |
| 120 | 78,000 | 58,500 | 97,500 |
| 130 | 84,000 | 63,000 | 105,000 |
| 140 | 90,000 | 67,500 | 112,500 |
| 150 | 96,000 | 72,000 | 120,000 |
| 160 | 102,000 | 76,500 | 127,500 |
| 170 | 108,000 | 81,000 | 135,000 |
| 180 | 114,000 | 85,500 | 142,500 |
| 190 | 120,000 | 90,000 | 150,000 |
| 200 | | | |

| Category 4 very large glass areas, saloon and wheel house above deck (750 BTU/m ³) | Step 3 | | |
|--|-------------------|---------|---------|
| | region: normal | cold | hot |
| Volume of the rooms L x W x H (m ³) | 7,500 | 5,625 | 9,375 |
| 10 | 15,000 | 11,250 | 18,750 |
| 20 | 22,500 | 16,875 | 28,125 |
| 30 | 30,000 | 22,500 | 37,500 |
| 40 | 37,500 | 28,125 | 46,875 |
| 50 | 45,000 | 33,750 | 56,250 |
| 60 | 52,500 | 39,375 | 65,625 |
| 70 | 60,000 | 45,000 | 75,000 |
| 80 | 67,500 | 50,625 | 84,375 |
| 90 | 75,000 | 56,250 | 93,750 |
| 100 | 82,500 | 61,875 | 103,125 |
| 110 | 90,000 | 67,500 | 112,500 |
| 120 | 97,500 | 73,125 | 121,875 |
| 130 | 105,000 | 78,750 | 131,250 |
| 140 | 112,500 | 84,375 | 140,625 |
| 150 | 120,000 | 90,000 | 150,000 |
| 160 | 127,500 | 95,625 | 159,375 |
| 170 | 135,000 | 101,250 | 168,750 |
| 180 | 142,500 | 106,875 | 178,125 |
| 190 | 150,000 | 112,500 | 187,500 |
| 200 | | | |

For extreme climatic conditions such as the Persian Gulf with sea-water temperatures of 32 °C and air temperatures of 40 °C, you have to add 25 to 30 % onto the calculated figure. On BlueCool P-Series units it is also recommended that the condenser is increased in size.

BlueCool self-contained units

BlueCool S-Series

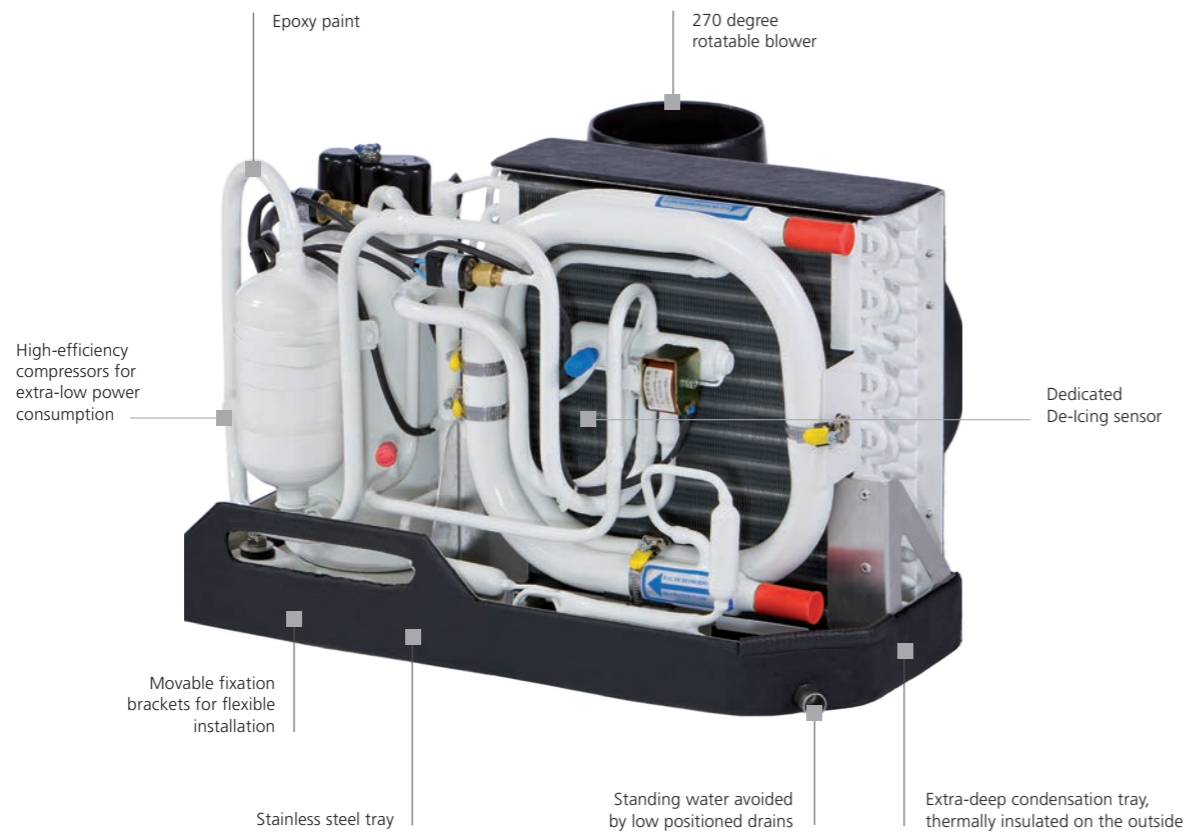

The BlueCool S-Series:

- Fully 50/60 Hz compatible (230 V)
- Suitable for worldwide usage
- Very high efficiency, using R410a refrigerant
- Continuous operation even under tropical conditions
- USB diagnosis for easy servicing and parameter setting
- Quiet operation
- Robust design
- Soft start devices available as an option
- Vibration absorber kits available as an option

BlueCool self-contained units

Product overview



- BlueCool S-Series S6 – S27 230 V

SEE PAGE 80



- BlueCool S-Series S6-S16 115 V

SEE PAGE 81

S-Series comes with the new MyTouch display as a standard



BlueCool MyTouch

Self-contained air-conditioners:

- Stand alone unit
- Heating via reverse cycle integrated
- Extremely compact
- All components on one tray
- Lowest power consumption
- Including electronics, blower and controls
- Evaporator temperature control in real time mode

BlueCool self-contained units

Application concept

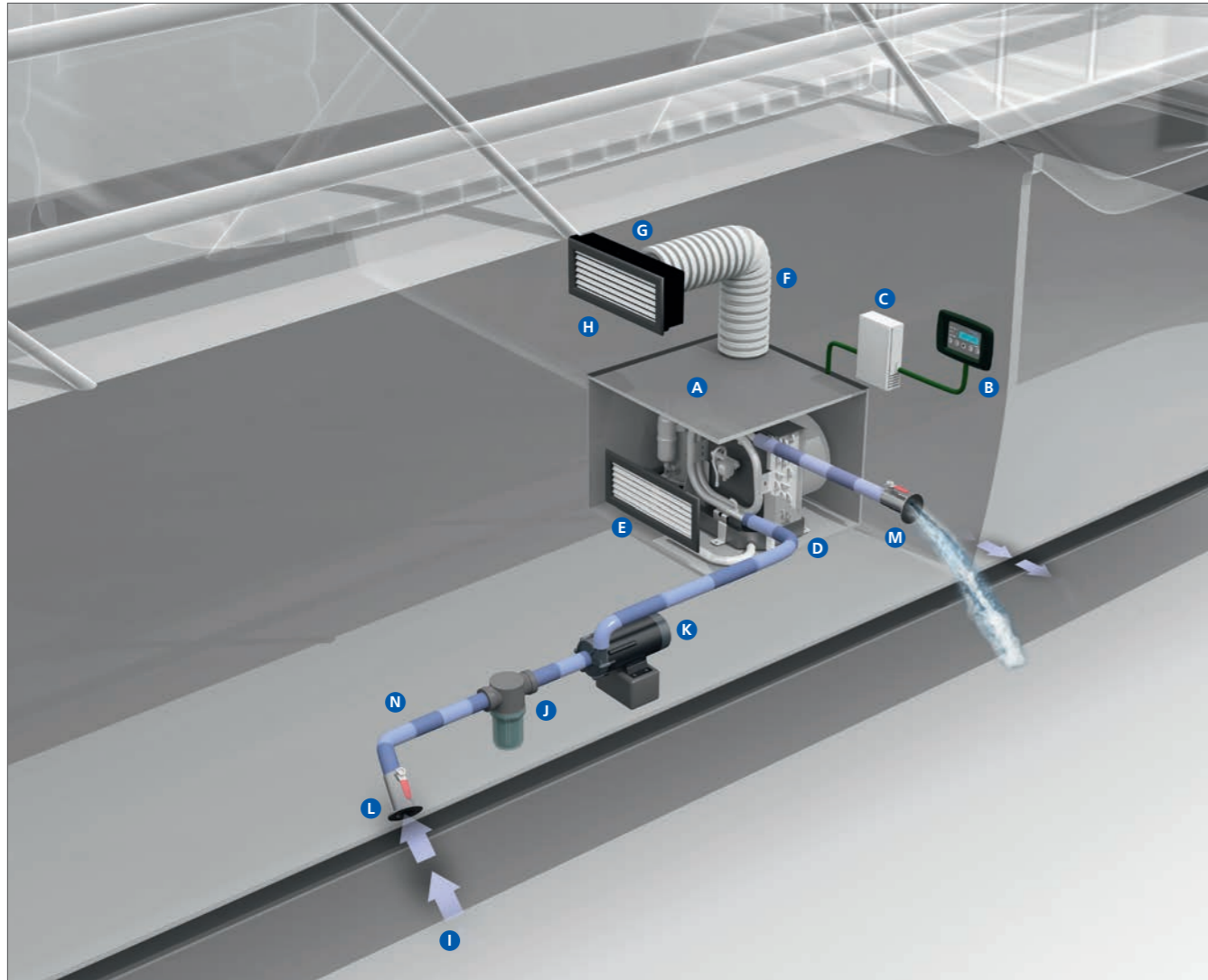

Installation of a BlueCool self-contained unit is quite simple:
Each cabin has its own self-contained unit (A) providing cool air to this cabin.
It is controlled by an air control unit (B) which is also located in this cabin.
The generated heat is transferred into the sea via the sea water circuit (I to N).

Webasto BlueCool self-contained units

Webasto BlueCool self-contained air-conditioning units have one hermetically encapsulated compressor. The refrigerant circuit includes not only the compressor but also a condenser, a throttle element (capillary tube) as well as an evaporator. Self-contained units are extremely compact. All components (compressor, condenser, evaporator and blower) required for cooling a cabin, a salon, a lounge or another room are mounted on a stainless steel tray. Webasto self-contained units are available in different power ratings. This means you are sure to find the ideal system for the specific needs of almost all room sizes requiring cooling in a yacht.

BlueCool self-contained units

Application guidelines

For a complete self-contained unit, please select the following:

Core unit

Please select the core unit according to the required cooling capacity.

- A Air-conditioning [SEE PAGE 80](#)
- B Display and control unit [SEE PAGE 116](#)

Position **A** and **B** as well as the following components are included in the scope of delivery:

- Electric cable and control box
- Installation manual
- Remote cabin temperature sensor 3 m
- Display cable 5.0 m
- Operating manual

Accessories

Please order separately the accessories for the application consisting of:

- C Soft Starts [SEE PAGE 112](#)
- D Vibration absorber [SEE PAGE 112](#)

Air system

Please order separately the air ducting system for the application consisting of:

- E Return air grille [SEE PAGE 123](#)
- F Air ducting [SEE PAGE 125](#)
- G Transition box [SEE PAGE 124](#)
- H Supply air grille [SEE PAGE 123](#)

Sea water circuit

Please order separately the components for the sea water circuit consisting of:

- I Sea water inlet [SEE PAGE 132](#)
- J Sea water strainer [SEE PAGE 132](#)
- K Sea water pump [SEE PAGE 118](#)
- L Closing valve [SEE PAGE 130](#)
- M Overboard discharge [SEE PAGE 132](#)
- N Water hose [SEE PAGE 131](#)

BlueCool S-Series

Self contained units

| Technical data | BlueCool S-Series 230 V | | | | | | |
|--|-------------------------|--------------------|--------------------|--------------------|--------------------|--------------------|--------------------|
| Type | S6 | S8 | S10 | S13 | S16 | S20 | S27 |
| Order numbers | WBCL120000B | WBCL120001E | WBCL120002E | WBCL120003E | WBCL120004F | WBCL120005E | WBCL120006F |
| Cooling capacity* (BTU/h) | 6,000 | 8,000 | 10,000 | 13,000 | 16,000 | 20,000 | 27,000 |
| Cooling capacity* (kW) | 1.8 | 2.4 | 2.9 | 3.8 | 4.7 | 5.9 | 7.9 |
| Heating via reverse cycle integrated | yes | yes | yes | yes | yes | yes | yes |
| Voltage (V) | 230 (-15%/+10%) | 230 (-15%/+10%) | 230 (-15%/+10%) | 230 (-15%/+10%) | 230 (-15%/+10%) | 230 (-15%/+10%) | 230 (-15%/+10%) |
| Frequency (Hz) | 50/60 (+-5%) | 50/60 (+-5%) | 50/60 (+-5%) | 50/60 (+-5%) | 50/60 (+-5%) | 50/60 (+-5%) | 50/60 (+-5%) |
| Current draw running** (A) 50 Hz | 2 – 2,4 | 2.4 – 3.5 | 2.6 – 4.0 | 3.6 – 6.3 | 4.9 – 7.1 | 5.9 – 8.9 | 7.0 – 10.5 |
| Current draw max. peak (A) 50 Hz | 14 | 28 | 27 | 37 | 54 | 60 | 77 |
| Current draw RMS40**** (A) 50 Hz | 5 | 17 | 17 | 22 | 35 | 39 | 49 |
| Current draw RMS300*** (A) 50 Hz | 3 | 9 | 9 | 11 | 19 | 20 | 32 |
| Current draw max. peak with Soft Start (A) 50 Hz | 11 | 12 | 11 | 13 | 22 | 23 | 34 |
| Current draw RMS40**** with Soft Start (A) 50 Hz | 4 | 7 | 7 | 7 | 12 | 14 | 19 |
| Current draw RMS300*** with Soft Start (A) 50 Hz | 3 | 5 | 5 | 5 | 9 | 10 | 17 |
| Locked Rotor Amperage LRA (A) | 12 | 19 | 19 | 24 | 37 | 43 | 62 |
| Max. circuit breaker (A) | 16 | 16 | 16 | 16 | 16 | 16 | 20 (comp. only) |
| Air flow (free blowing) (m³/h) | 275 | 275 | 400 | 500 | 625 | 625 | 2 x 550 |
| Air flow (free blowing) (cfm) | 162 | 162 | 235 | 294 | 368 | 368 | 2 x 324 |
| Seawater connection (mm) | 19 | 19 | 19 | 19 | 19 | 19 | 19 |
| Seawater connection (inch) | 3/4 | 3/4 | 3/4 | 3/4 | 3/4 | 3/4 | 3/4 |
| Min. seawater flow at 50 Hz (l/min.) | 6 | 8 | 10 | 12 | 14 | 17 | 21 |
| Min. seawater flow at 60 Hz (l/min.) | 7,5 | 10 | 12 | 14 | 17 | 20 | 25 |
| Recommended seawater pump + | WB250 | WB350 | WB350 | WB350/WB500G | WB500/WB500G | WB500/WB500G | WB1000/WB1000G |
| Dimensions L x W x H (mm) | 405 x 320 x 305 | 405 x 320 x 305 | 480 x 335 x 315 | 510 x 350 x 325 | 550 x 350 x 370 | 595 x 340 x 370 | 575 x 515 x 410 |
| Dimensions L x W x H (inch) | 15.9 x 12.6 x 12.0 | 15.9 x 12.6 x 12.0 | 18.9 x 13.2 x 12.4 | 20.1 x 13.8 x 12.8 | 21.7 x 13.8 x 14.6 | 23.4 x 13.4 x 14.6 | 22.6 x 20.3 x 16.1 |
| Blower connection (mm) | 100 | 100 | 100 | 125 | 125 | 125 | 2 x 125 |
| Blower connection (inch) | 4 | 4 | 4 | 5 | 5 | 5 | 2 x 5 |
| Weight (kg) | 20 | 20 | 22 | 27 | 31 | 34 | 46 |

General note: Values in this table given for 50 Hz only. 60 Hz data available on request.

* BTU/h are based on 7°C evaporating temperature and 38°C condensing temperature

** Amperage values for core unit depend on compressor load. Max values at tropical conditions at 230 V/50 Hz

*** Starting amperage RMS (Root Mean Square) for core unit for first 300 ms

**** Starting amperage RMS (Root Mean Square) for core unit for first 40 ms

+ Recommendation only. Pump size shall be adapted to application constraints in order to always ensure minimal sea water flow.



Soft start device available as an option

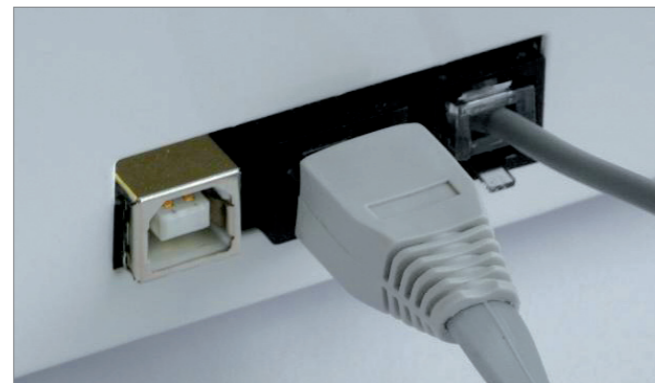

BlueCool Expert, Display and Temperature Sensor access from outside

BlueCool S-Series

Self contained units



| Technical data | BlueCool S-Series 115 V | | | | |
|--------------------------------------|-------------------------|--------------------|--------------------|--------------------|----------------------|
| Type | S6 | S8 | S10 | S13 | S16 |
| Order No. | 2510139B | 2510140B | 2510141B | 2510142B | 2510143B |
| Cooling capacity* (BTU/h) | 6,000 | 8,000 | 10,000 | 13,000 | 16,000 |
| Cooling capacity* (kW) | 1.8 | 2.4 | 2.9 | 3.8 | 4.7 |
| Heating via reverse cycle integrated | Yes | Yes | Yes | Yes | Yes |
| Voltage (V) | 115 (-15%/+10%) | 115 (-15%/+10%) | 115 (-15%/+10%) | 115 (-15%/+10%) | 115 (-15%/+10%) |
| Frequency (Hz) | 60 (+-5%) | 60 (+-5%) | 60 (+-5%) | 60 (+-5%) | 60 (+-5%) |
| Current draw running** (A) 60 Hz | 3.6 – 5.5 | 4.5 – 6.1 | 5.6 – 7.9 | 7.6 – 11 | 8.0 – 15.7 |
| Current draw max. peak (A) 60 Hz | 39 | 54 | 55 | 70 | 89 |
| Current draw RMS40**** (A) 60 Hz | 25 | 35 | 36 | 47 | 59 |
| Current draw RMS300*** (A) 60 Hz | 19 | 20 | 21 | 30 | 35 |
| Locked Rotor Amperage LRA (A) | 27 | 34 | 37 | 57 | 70 |
| Max. circuit breaker (A) | 16 | 16 | 16 | 16 | 25 (compressor only) |
| Air flow (free blowing) (m³/h) | 275 | 275 | 350 | 430 | 650 |
| Air flow (free blowing) (cfm/h) | 162 | 162 | 206 | 253 | 382 |
| Seawater connection (mm) | 19 | 19 | 19 | 19 | 19 |
| Seawater connection (inch) | 3/4 | 3/4 | 3/4 | 3/4 | 3/4 |
| Minimal Seawater flow (l/min.) 60 Hz | 6 | 8 | 10 | 12 | 14 |
| Recommended seawater pump 60 Hz + | WB250 | WB350 | WB350 | WB350 WB500G | WB500 WB500G |
| Dimensions L x D x H (mm) | 405 x 320 x 300 | 405 x 320 x 305 | 480 x 335 x 315 | 510 x 345 x 325 | 550 x 340 x 370 |
| Dimensions L x D x H (inch) | 15.9 x 12.6 x 11.8 | 15.9 x 12.6 x 12.0 | 18.9 x 13.2 x 12.4 | 20.1 x 13.6 x 12.8 | 21.7 x 13.4 x 14.6 |
| Blower connection (mm) | 100 | 100 | 100 | 125 | 125 |
| Blower connection (inch) | 4 | 4 | 4 | 5 | 5 |
| Weight (kg) | 18 | 18 | 20 | 25 | 29 |

* BTU/h are based on 7°C evaporating temperature and 38°C condensing temperature

** Amperage values for core unit depend on compressor load. Max values at tropical conditions at 115 V/60 Hz

*** Starting amperage RMS (Root Mean Square) for core unit for first 300 ms

**** Starting amperage RMS (Root Mean Square) for core unit for first 40 ms

+ Recommendation only. Pump size shall be adapted to application constraints in order to always ensure minimal sea water flow.

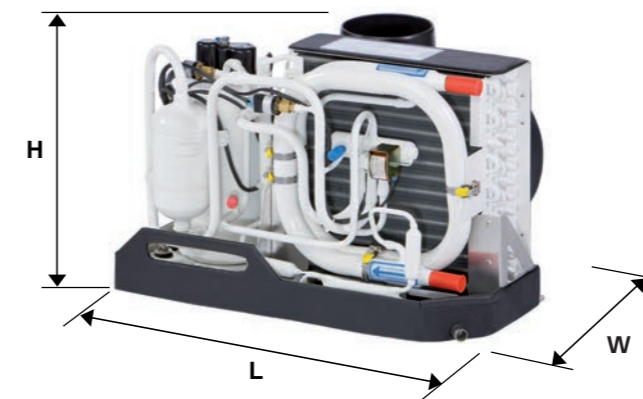

S6 – S20

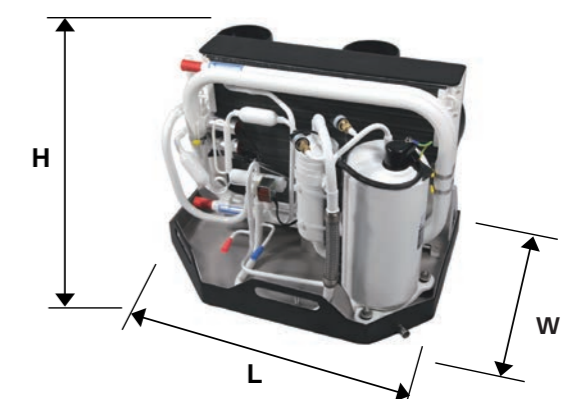

S27

BlueCool chiller systems

BlueCool V-Series

The V-Series is offering variable speed compressor technology to the marine market. This innovative technology with inverter driven compressors allows to modulate the cooling output in a wide range but also eliminates the starting peak which permits to downsize the generator. Additionally it has an advanced control system with new comfort features, it automatically adapts to 50/60 Hz and to hot sea water conditions.

BlueCool C-Series

The C-Series stands for standardized chiller units for small to medium boats. The range goes from 16,000 BTU/h to 108,000 BTU/h. Those chillers are the ideal solution for those who demand a high quality product with a short delivery time. The units come in 230 V 50/60 Hz voltage. Customization options are soft starts as well as vibration dampers.

BlueCool P-Series

The P-Series is Webasto's Professional Chiller Series and is designed for mid-size up to super yachts and commercial boats. They cover a large range of cooling performances from 30,000 up to 572,000 BTU/h. All are equipped with 50 to 60 Hz compatible scroll-compressors and up to four compressors are mounted on a single tray. The P-Series is highly customizable with many options such as soft starts, anti-vibration mounts, CAN Bus control, enlarged condensers for operation under tropical conditions, single phase or three phase compressors. Ask Webasto to have your chiller system individually configured to your needs.

BlueCool Q-Series

The Q-Series is Webasto's Chiller Series with large cooling capacities above 500 kBTU/h. These units are individually built to customer requirements. They feature serviceable compressors and condensers and further options depending on customer requirements.

Chiller systems are now compatible with the new MyTouch display



BlueCool MyTouch

BlueCool chiller systems

Product overview



- BlueCool V-Series V50 M, V64 T, V77 T

SEE PAGE 86



- BlueCool C-Series C16 M to C108 Q

SEE PAGE 88

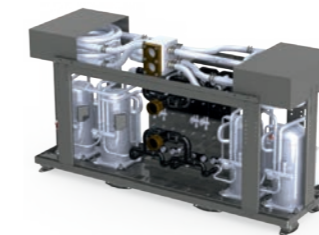

- BlueCool P-Series P30 M to P572 Q

SEE PAGE 90



- BlueCool Q-Series

SEE PAGE 98

BlueCool chiller systems

Application concept

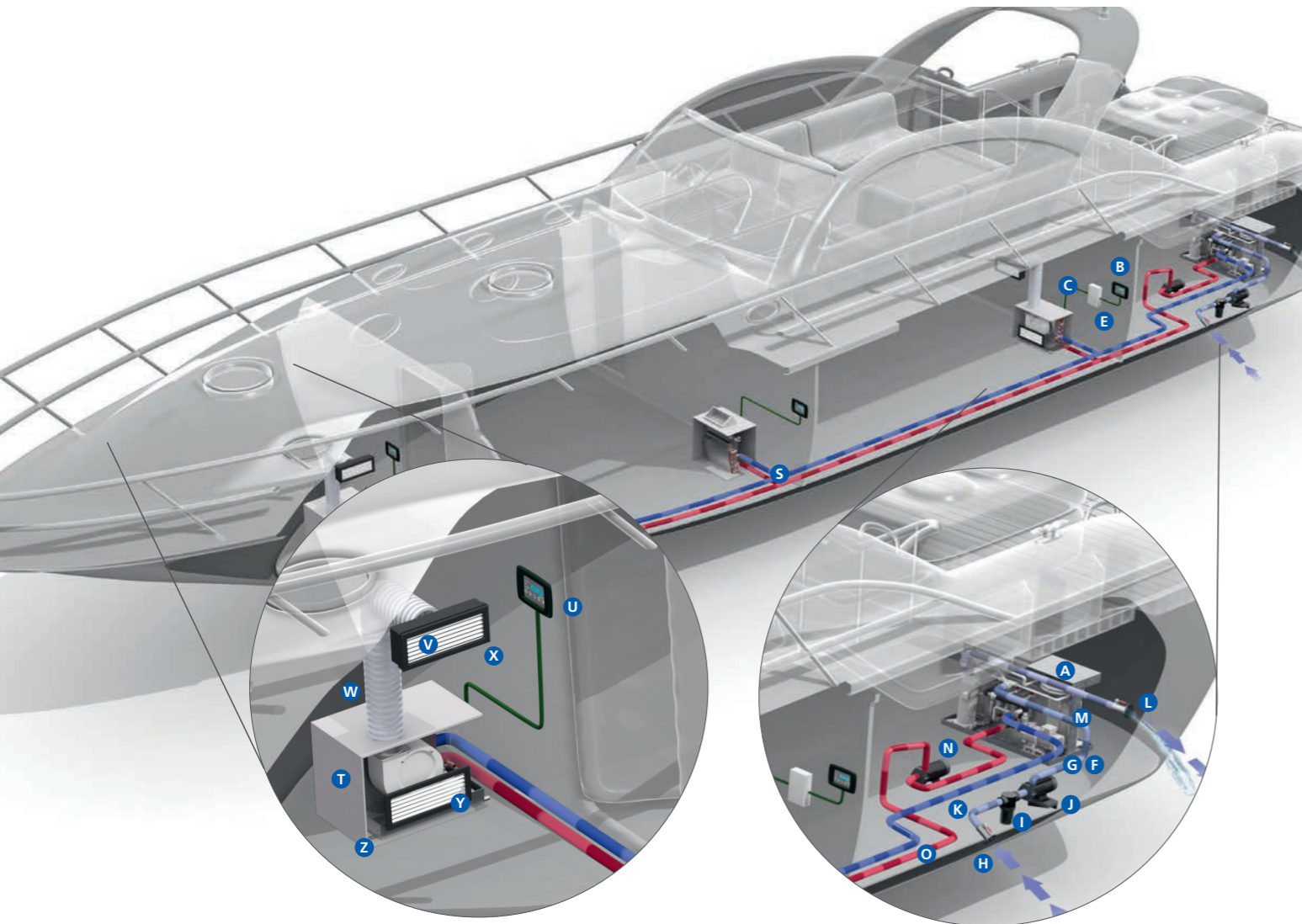

For larger boats with several cabins a chiller system is the best choice. The chiller A/C unit **A** is typically placed in the engine room providing chilled water/glycol to all cabins via the chilled water circuit **N** to **S**. In each cabin one or several air handlers **T** are fitted depending on cooling capacity and space requirements. The Digital Control Panel **B** controls the A/C system itself. For each cabin one Control Panel **U** is needed to individually control the air handler in this cabin. As a result you get full temperature control in each cabin providing maximum comfort on board.

Chiller air-conditioning systems

Whenever three or more independent volumes in a yacht need to be air-conditioned, it becomes worth considering a central chiller system. To distribute cooling capacity over several independently operating air handlers from one single central cooling unit, the most flexible and simple solution is to install a chilled water circulation system between the central unit and the air handlers. This mixed water/glycol circuit is maintained at approx. +4°C. All Webasto chiller units are equipped with high efficiency multi-plate heat exchangers.

BlueCool chiller systems

Application guidelines

For a complete chiller system, please select the following:

Core unit

Please select the core unit according to the required cooling capacity, the available voltage and whether cool only or heating via reverse cycle is needed.

A Air-conditioning unit [SEE PAGE 86–99](#)

Position **A** as well as the following components are included in the scope of delivery:

- Electric cable and control box
- Installation manual
- Operating manual

Control elements for core unit

Please select the control elements for the core unit separately:

- B** MyTouch display [SEE PAGE 114](#)
- C** Display cable [SEE PAGE 116](#)
- D** Remote air temperature sensor [SEE PAGE 116](#)

Accessories for V- and C-Series:

Please order separately the accessories for the V- and C-Series core unit:

- E** Soft Starts [SEE PAGE 112](#)
- F** Vibration absorber kits [SEE PAGE 112](#)
- G** Silent block kits [SEE PAGE 112](#)

Sea water circuit

Please order separately the components for the sea water circuit consisting of:

- H** Sea water inlet [SEE PAGE 132](#)
- I** Sea water strainer [SEE PAGE 132](#)
- J** Sea water pump [SEE PAGE 118](#)
- K** Closing valve [SEE PAGE 130](#)
- L** Overboard discharge [SEE PAGE 132](#)
- M** Water hose [SEE PAGE 131](#)

Chilled water circuit

Please add the required components for the chilled water circuit consisting of:

- N** Circulation pump [SEE PAGE 118](#)
- O** Piping or hosing system with insulation [SEE PAGE 126](#)
- P** 3-way valve (optional) [SEE PAGE 141](#)
- Q** Turn ball valve [SEE PAGE 130](#)
- R** Expansion tank [SEE PAGE 130](#)
- S** T-pieces [SEE PAGE 127](#)

Cabin accessories necessary for each single cabin

Please add for every single cabin the following components and accessories:

- T** Air handler [SEE PAGE 102](#)
- V** Supply air grille [SEE PAGE 123](#)
- W** Air ducting [SEE PAGE 125](#)
- X** Transition box [SEE PAGE 124](#)
- Z** Water hoses for condensation drain [SEE PAGE 131](#)
- U** Cabin control (Control Panel, display cable, temperature sensor and control box) [SEE PAGE 116](#)
- Y** Return air grille [SEE PAGE 123](#)

BlueCool V-Series

Variable speed chiller



V64 T and V77 T



V50 M
without electronic box

BlueCool V-Series

Variable speed chiller



| Technical data | BlueCool V-Series | | |
|---|---------------------------------------|---------------------------------------|---------------------------------------|
| | V50 M | V64 T | V77 T |
| Type | | | |
| Order No. | WBCL1203001C | WBCL1203003B | WBCL1203002B |
| Cooling capacity* (BTU/h) | 8,500 – 50,000 | 8,500 – 64,000 | 8,500 – 77,000 |
| Cooling capacity* (kW) | 2.5 – 14.6 | 2.5 – 18.7 | 2.5 – 22.6 |
| Heating via reverse cycle integrated | yes | yes | yes |
| Voltage (V) | 230 (-15%/+10%) | 230 (-15%/+10%) | 230 (-15%/+10%) |
| Frequency ++ (Hz) | 50/60 (+-5%) | 50/60 (+-5%) | 50/60 (+-5%) |
| Current draw running** (A) | 2.5 – 15* (max. 17) | 2.5 – 23.8 (max. 25) | 2.5 – 24 (max. 26.5) |
| Current draw Start (A) | 2.5 | 2.5 | 2.5 |
| Current draw Eco 1 Mode (A) | 2.5 – 8* (max. 12) | 2.5 – 15* (max. 17) | 2.5 – 15* (max. 17) |
| Current draw Eco 2 Mode (A) | 2.5 – 5* (max. 8) | 2.5 – 8* (max. 12) | 2.5 – 8* (max. 12) |
| Current draw Eco 3 Mode (A) | – | 2.5 – 5* (max. 8) | 2.5 – 5* (max. 8) |
| Chilled water connection (mm), (Inch) | 25 1" | 32 1 1/4" F BST | 32 1 1/4" F BST |
| Min. chilled water flow (l/min.) | 35 | 45 | 52 |
| Seawater connection (mm), (Inch) | 25 1" M BST | 32 1 1/4" F BST | 32 1 1/4" F BST |
| Min. seawater flow (l/min.) | 38 | 50 | 57 |
| Dimensions unit L x D x H (mm), (Inch) | 567 x 340 x 510 22.3 x 13.4 x 20.1 | 760 x 560 x 510 29.9 x 22.0 x 20.1 | 760 x 560 x 510 29.9 x 22.0 x 20.1 |
| Dimensions unit incl. silent block L x D x H (mm), (Inch) | 590 x 378 x 548 23.2 x 14.9 x 21.6 | 760 x 560 x 550 29.9 x 22.0 x 21.7 | 760 x 560 x 550 29.9 x 22.0 x 21.7 |
| Dimension electronic box L x D x H (mm), (Inch) | 560 x 190 x 465 22.0 x 7.5 x 18.3 | 560 x 190 x 465 22.0 x 7.5 x 18.3 | 560 x 190 x 465 22.0 x 7.5 x 18.3 |
| Dimension chiller L x D x H (mm), (Inch) | 607 x 530 x 510 23.9 x 20.8 x 20.1 | 760 x 750 x 510 29.9 x 29.5 x 20.1 | 760 x 750 x 510 29.9 x 29.5 x 20.1 |
| Dimensions unit incl. silent block + box L x D x H (mm), (Inch) | 620 x 570 x 548 24.4 x 22.4 x 21.6 | 760 x 750 x 550 29.9 x 29.5 x 21.7 | 760 x 750 x 550 29.9 x 29.5 x 21.7 |
| Ambient temperature limit (°C) | 60 | 60 | 60 |
| Sound level unit (dB/A) (measured) | 49.2 | 48.5 | 48.5 |
| Refrigerant charge R410A (g) | 892 | 892 + 770 | 892 + 770 |
| Weight core unit (kg) | 47 | 90 | 90 |
| Weight electronic box (kg) | 15 | 15 | 15 |
| Min. sea water temp. heating (°C) | 6 | 6 | 6 |
| Max. sea water temp. cooling (°C) | 35 | 35 | 35 |

* Based on 7°C evaporating temperature and 38°C condensing temperature

** Amperage values for core unit depend on compressor load. Max values at tropical conditions at 230 V/50 Hz

++ BlueCool V-Series systems are tested and approved by Webasto for 50/60 Hz operation

Now compatible with the new MyTouch display



BlueCool MyTouch

The BlueCool V-Series:

- New V64 T and V77 T with innovative hybrid control logic
- Large power modulation range: 8,500 up to 77,000 BTU
- Unique hybrid concept reduces output by 89% during part load operation.
- Variable speed BLDC compressors controlled by inverter technology
- Zero electrical starting peak
- Super quiet operation with little noise variations and sound cover housing
- High system availability via dynamic control of HP/LP boundary conditions
- Preventive maintenance monitoring system
- Condensate free operation
- Easy installation and maintenance
- Low service and operation costs
- Light and compact
- Integrates Webasto s BlueCool Expert diagnosis and set up tool
- Up to 3 ECO modes with adjustable amperage draw
- 230 V 50 Hz or 240 V 60 Hz compatible for worldwide application
- MyTouch as standard user interface with clear text display



BlueCool C-Series

Ultra compact chiller

| Technical data | BlueCool C-Series | | | | | | | |
|--|--------------------|--------------------|--------------------|--------------------|--------------------|--------------------|--------------------|--------------------|
| Type | C16 M | C20 M | C27 M | C32 T | C40 T | C55 T | C81 R | C108 Q |
| Order numbers | WBCL1205001E | WBCL1205002D | WBCL1205003D | WBCL1207001E | WBCL1207002D | WBCL1207003D | WBCL1207004D | WBCL1207005D |
| Cooling capacity* (BTU/h) | 16,000 | 20,000 | 27,000 | 32,000 | 40,000 | 55,000 | 81,000 | 108,000 |
| Cooling capacity* (kW) | 4.7 | 5.9 | 7.9 | 9.4 | 11.7 | 16.1 | 23.7 | 31.7 |
| Heating via reverse cycle integrated | yes | yes | yes | yes | yes | yes | yes | yes |
| Voltage (V) | 230 (-15%/+10%) | 230 (-15%/+10%) | 230 (-15%/+10%) | 230 (-15%/+10%) | 230 (-15%/+10%) | 230 (-15%/+10%) | 230 (-15%/+10%) | 230 (-15%/+10%) |
| Frequency ++ (Hz) | 50/60 (+-5%) | 50/60 (+-5%) | 50/60 (+-5%) | 50/60 (+-5%) | 50/60 (+-5%) | 50/60 (+-5%) | 50/60 (+-5%) | 50/60 (+-5%) |
| Current draw running** (A) | 4.4 – 6.0 | 6.9 – 8.0 | 8.6 – 9.2 | 8.8 – 12.0 | 13.8 – 16.0 | 17.2 – 18.4 | 25.8 – 27.6 | 34.4 – 36.8 |
| Current draw Start max. peak (A) 50 Hz | 54 | 60 | 77 | 60 | 68 | 87 | 97 | 107 |
| Current draw RMS40**** (A) 50 Hz | 35 | 39 | 49 | 41 | 47 | 59 | 69 | 79 |
| Current draw RMS300**** (A) 50 Hz | 19 | 20 | 32 | 25 | 28 | 42 | 52 | 62 |
| Current draw Start max. peak with Soft Start (A) 50 Hz | 22 | 22 | 34 | 28 | 30 | 44 | 54 | 64 |
| Current draw RMS40**** with Soft Start (A) 50 Hz | 12 | 14 | 18 | 18 | 22 | 28 | 38 | 48 |
| Current draw RMS300 with Soft Start (A) 50 Hz | 9 | 10 | 17 | 15 | 18 | 27 | 37 | 47 |
| Locked Rotor Amperage LRA (A) (comp. only) | 37 | 43 | 54 | 37 | 43 | 54 | 54 | 54 |
| Max. circuit breaker (A) | 16 | 16 | 20 | 2 x 16 | 2 x 16 | 2 x 20 | 3 x 20 | 4 x 20 |
| Chilled water connection (mm) | 25 | 25 | 25 | 25 | 25 | 25 | 32 | – |
| Chilled water connection (inch) | 1 | 1 | 1 | 1 | 1 | 1 | 1 1/4 | 1 1/4 F BST |
| Minimal chilled water flow (l/min.) | 13 | 16 | 19 | 26 | 32 | 38 | 57 | 76 |
| Recommended chilled water pump | WB500 | WB500 | WB1000 | WB1000 | WB1500 | WB1500 | WB2000 | WB3500 |
| Seawater connection (mm) | 19 | 19 | 19 | 19 | 25 | 25 | 32 | – |
| Seawater connection (inch) | 3/4 | 3/4 | 3/4 | 3/4 | 1 | 1 | 1 1/4 | 1 1/4 F BST |
| Minimal seawater flow at 50 Hz (l/min.) | 14 | 17 | 21 | 28 | 34 | 42 | 63 | 84 |
| Minimal seawater flow at 60 Hz (l/min.) | 17 | 20 | 25 | 34 | 41 | 50 | 75 | 100 |
| Recommended seawater pump | WB500/ WB500G | WB500/ WB500G | WB1000 | WB1000 | WB1500/ WB1000G | WB1500/ WB2000 | WB2000/ WB2500G | WB3000G |
| Dimensions L x W x H (mm) | 390 x 290 x 355 | 440 x 330 x 360 | 440 x 330 x 395 | 590 x 410 x 500 | 590 x 410 x 500 | 590 x 410 x 550 | 870 x 430 x 575 | 860 x 640 x 600 |
| Dimensions L x W x H (inch) | 15.4 x 11.4 x 14.0 | 17.3 x 13.0 x 14.0 | 17.3 x 13.0 x 15.6 | 23.2 x 16.1 x 19.7 | 23.2 x 16.1 x 19.7 | 23.2 x 16.1 x 21.7 | 33.5 x 16.9 x 22.6 | 33.9 x 22.4 x 23.6 |
| Weight (kg) | 34 | 37 | 45 | 65 | 70 | 86 | 119 | 173 |
| Min. sea water temp. Heating (°C) | 6 | 6 | 6 | 6 | 6 | 6 | 6 | 6 |
| Max. sea water temp. Cooling (°C) | 35 | 35 | 35 | 35 | 35 | 35 | 35 | 35 |

General note: Values in this table given for 50 Hz only. 60 Hz data available on request.
 * BTU/h are based on 7 °C evaporating temperature and 38 °C condensing temperature
 ** Amperage values for core unit depend on compressor load. Max values at tropical conditions at 230 V/50 Hz
 *** Starting amperage RMS (Root Mean Square) for core unit for first 300 ms
 **** Starting amperage RMS (Root Mean Square) for core unit for first 40 ms
 + Recommendation only. Pump size shall be adapted to application constraints in order to always ensure minimal sea water flow.
 ++ BlueCool C-Series systems are tested and approved by Webasto for 50/60 Hz operation

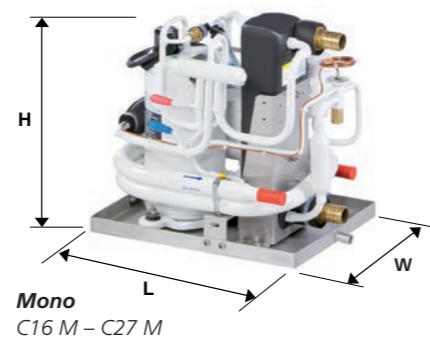

BlueCool C-Series

Ultra compact chiller



Now compatible with the new MyTouch display



BlueCool MyTouch

The BlueCool C-Series:

- Improved performance and up to 15 % higher efficiency
- Continuous cooling capacity even in tropical conditions
- Even more compact design
- New improved electronics for easy installation and diagnosis via USB cable
- Optional CAN-Bus for optimized adaptation to boat systems
- Compressor noise is reduced by up to 25 %
- Easy sea water and chilled water connections at one side
- Strong stainless steel tray and condensate drain
- High quality Epoxy paint protection
- Vibration absorber and Silent block available as an option
- Soft start devices available as an option

BlueCool P-Series

Professional Chiller Series

BlueCool P-Series

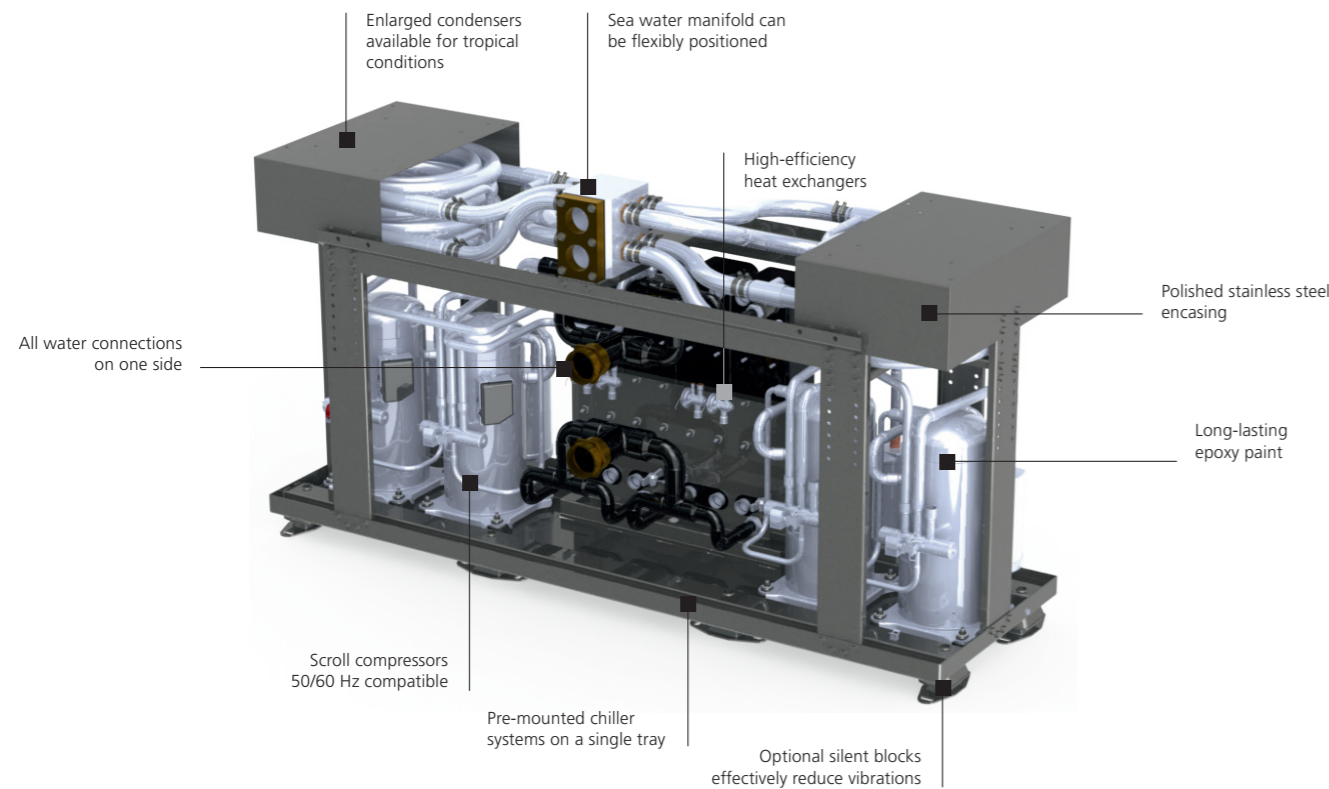

Now compatible with the new MyTouch display



BlueCool MyTouch

The professional BlueCool P-Series:

- Professional chiller system for medium to large boats and super yachts
- Highly customizable chiller series with large range of 30,000 – 572,000 BTU/h to adapt to cooling demand
- Successor of our BlueCool Premium scroll compressor range for high reliability
- Multiple compressor units with independent cooling circuits for high availability
- Range extension with 8 new models
- Improved electronics – new electronic box with easier access to components – new PCB with increased circuit protection, now also fulfilling highest EMC standards EN 60945 – the electronic box has been slightly enlarged so that softstarts can be easily integrated into this box
- BlueCool Expert tool for service, configuration, application tuning, diagnosis and system setup comes as a standard free of charge
- Optional CAN-Bus for integration into boats central monitoring systems
- Unique Thermostatic Advance Function for power output continuously adapted to cooling demand
- Redesigned trays for easier mounting of silent blocks to reduce vibrations
- Electrical systems can be upgraded to customer needs with PRO box or fulfilling MCA requirements

BlueCool P-Series

Configuration options

Configure your chiller system in 6 main steps:

Product options for BlueCool P-Series

The BlueCool P-Series is highly customizable to the demands of shipyards and national legislation. In addition to a wide range of cooling capacities, many options can be selected to customize the chiller to your needs. For further options, please contact the sales support team at Webasto.

Option 1: Voltage

All P-Series chillers are available as 400 V/3-phase version. On most models 208 V/3-phase or 230 V/single phase is available as well.

Option 2: Cool only version

For regions where heating is not required some units are available as cool only version.

Option 3: Tropical version

For high sea water temperatures > 32 °C, a tropical chiller version with enlarged condensers shall be selected to avoid high pressure cut-outs. Option is highly recommended whenever the boat may travel in regions where sea water temperatures may be above 32 °C.

Option 4: Soft start

In order to reduce the amperage draw at compressor start a soft start may be chosen as an option.

- Soft start devices are reducing the amperage peak at compressor start up to 53 %
- Soft start models are available for 400 V 3-phase as well as 230 V single phase
- The peak reduction allows to better size the power generator and it frees capacities for other electrical consumers
- Light flickering is reduced
- Circuit breakers and cables sizes do not have to be oversized
- The soft starts fit into the standard electrical box if no further electrical accessories are chosen
- If the soft starts are selected during the chiller configuration process they come already installed and tested as part of the electronic box



BlueCool P-Series

Configuration options

Option 5: Electrical upgrades

In the standard configuration, the chiller comes with a standard electrical box which allows to operate the chiller. Webasto offers a wide variety of electrical options which enhance the operation and service comfort or ease the electrical installation. Some options may be required to comply with national standards or requirements coming from the boat's classification society. Depending on the amounts of options chosen the larger PRO box or even a box compliant to MCA standards will be used. Each box will be individually configured to your needs.

| | Standard Box | Pro Box | MCA Box |
|--|---------------------------------|---------------------------|-----------------------------|
| Housing | | | |
| Material | Galvanized steel, epoxy painted | Mild steel, powder coated | Mild steel, powder coated |
| IP class | IP21 | IP66/NEMA 4, 12, 13/IK 10 | IP66/NEMA 4, 12, 13/IK 10 |
| Color | White | RAL 7035 | RAL 7035 |
| Opening/closing | Screws | Locking mechanism | Locks with removable handle |
| Components included | | | |
| Chiller electronic card | <input type="checkbox"/> | <input type="checkbox"/> | <input type="checkbox"/> |
| Relays for compressors, chilled water and sea water pump | <input type="checkbox"/> | <input type="checkbox"/> | <input type="checkbox"/> |
| Terminal block connectors | <input type="checkbox"/> | <input type="checkbox"/> | <input type="checkbox"/> |
| Compressor Soft starts | <input type="checkbox"/> | <input type="checkbox"/> | <input type="checkbox"/> |
| Motor protective relays and circuit breakers for compressors and pumps | - | <input type="checkbox"/> | <input type="checkbox"/> |
| Circuit breaker for chiller electronic card | - | <input type="checkbox"/> | <input type="checkbox"/> |
| Only one power supply needed for entire unit | - | <input type="checkbox"/> | <input type="checkbox"/> |
| Halogen free cables | - | <input type="checkbox"/> | <input type="checkbox"/> |
| Cable harness length: 2 m | <input type="checkbox"/> | <input type="checkbox"/> | <input type="checkbox"/> |
| Increased cable harness length: 5 m/10 m/15 m | <input type="checkbox"/> | <input type="checkbox"/> | <input type="checkbox"/> |
| Chilled water pump: redundancy selector for two pumps | - | <input type="checkbox"/> | <input type="checkbox"/> |
| Sea water pump: redundancy selector for two pumps | - | <input type="checkbox"/> | <input type="checkbox"/> |
| Power ON lamp | - | <input type="checkbox"/> | <input type="checkbox"/> |
| Pilot lamps for pumps and/or compressors | - | <input type="checkbox"/> | <input type="checkbox"/> |
| Digital display integrated at the front door | - | <input type="checkbox"/> | <input type="checkbox"/> |
| Compressor running counter | - | <input type="checkbox"/> | <input type="checkbox"/> |
| Main switch | - | - | <input type="checkbox"/> |
| Emergency stop | - | - | <input type="checkbox"/> |
| Pushbutton to test pilot lamps | - | - | <input type="checkbox"/> |
| Door locking mechanism in open position | - | <input type="checkbox"/> | <input type="checkbox"/> |
| Ampere gauge | - | - | <input type="checkbox"/> |

Standard Optional - Not available

Option 6: Silent blocks

Silent blocks may be mounted between the chiller unit and the hull of the boat to reduce structural born vibrations being transferred from the chiller unit into the boat.

- The silent blocks very effectively reduce vibrations into the hull of the boat by up to 50 %
- Silent blocks are mounted below the base plate of the A/C unit
- High performance damping elements specially designed for the vibration frequency and the weight of each unit
- Marine grade with corrosion resistant materials
- Integrated rip-off protection
- If the silent blocks are selected during the chiller configuration process they come already mounted onto the A/C unit
- Please ask for the specific height increase of your unit as the silent block type varies with the size of the units

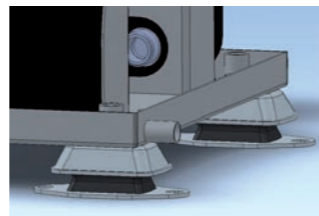

BlueCool P-Series

Project assistance and support

A chiller system always needs to be customized to each boat in order to meet the demands of shipyards, owners, classification societies and national legislation. We support you in this process with our expertise and the tools we have developed for this.

Specification and quotation tool

This tool should be used for all A/C projects to

- Precisely calculate the cooling and heating demand for each cabin depending on boat characteristics, performance requirements and usage conditions
- Determine the fresh air requirements of larger boats
- Select your bill of material from the entire product portfolio
- Summarize technical data of the chosen key components

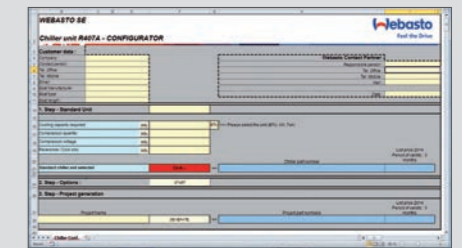

As a result the chiller and air handlers are correctly sized to the individual demand of each boat.

Chiller configurator tool

This tool is used by Webasto to

- Select the available options for a chiller unit, see Options 1, 2, 3, 6 on previous pages
- Select the available electrical options, see Options 4 and 5 on previous pages

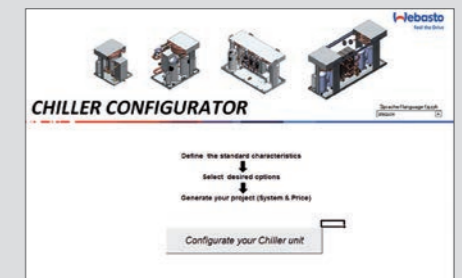

As a result your chiller and electronic box will receive an individual part number which is uniquely used for your project.

Engineering support

Our project engineers support you in various phases of a project delivering to you

- A/C system concepts
- Piping diagrams
- Electrical wiring schematics
- On-site support to understand and determine the optimal A/C configuration

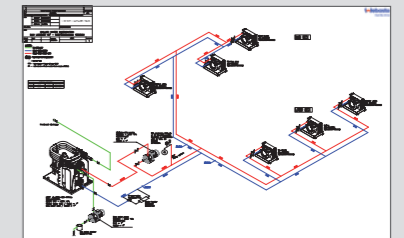

Installation and commissioning support

Our project engineers can support you on demand during the installation and commissioning phase of your project with

- Technical support to answer your questions
- On-site support and audit
- Check of your installation
- Support during system commissioning



BlueCool P-Series

Professional Chiller Series

| BlueCool P-Series Mono chiller | | | | | | | | | | | |
|---|---|---|---|------------------------------|------------------------------|------------------------------|------------------------------|------------------------------|------------------------------|------------------------------|------------------------------|
| Type | P30 M | P36 M | P42 M | P48 M | P60 M | P72 M | P84 M | P96 M | P112 M | P126 M | P143 M |
| Cooling capacity* (BTU/h) | 30,000 | 36,000 | 42,000 | 48,000 | 60,000 | 72,000 | 84,000 | 96,000 | 112,000 | 126,000 | 143,000 |
| Cooling capacity* (kW) | 8.7 | 10.5 | 12.3 | 14 | 17.6 | 21.1 | 24.6 | 28.1 | 32.8 | 36.9 | 41.8 |
| Frequency (Hz)***** | 50/60 | 50/60 | 50/60 | 50/60 | 50/60 | 50/60 | 50/60 | 50/60 | 50/60 | 50/60 | 50/60 |
| Current draw running** (A) for 230 V 1-phase | 6.8 | 8 | 9.4 | 12 | - | - | - | - | - | - | - |
| Current draw running** (A) for 400 V 3-phase | 2.9 | 3.5 | 4.1 | 5.1 | 5.9 | 6.5 | 8.4 | 10 | 11 | 12 | 13 |
| Current draw running** (A) for 208 V 3-phase | 5.0 | 6.1 | 6.9 | 8.5 | - | 13 | 24 | - | - | - | - |
| Current draw running FLA**** (A) for 230 V 1-phase | 15 | 17 | 23 | 24 | - | - | - | - | - | - | - |
| Current draw running FLA**** (A) for 400 V 3-phase | 5.1 | 5.6 | 7 | 10 | 11 | 12 | 15 | 16 | 17 | 20 | 22 |
| Current draw running FLA**** (A) for 208 V 3-phase | 10 | 11 | 14 | 19 | 25 | 27 | 25 | - | - | - | - |
| Locked Rotor Amperage LRA (A) for Single compressor 230 V 1-phase | 61 | 76 | 100 | 114 | - | - | - | - | - | - | - |
| Locked Rotor Amperage LRA (A) for Single compressor 400 V 3-phase | 32 | 40 | 46 | 50 | 59 | 74 | 101 | 95 | 111 | 118 | 118 |
| Locked Rotor Amperage LRA (A) for Single compressor 208 V 3-phase | 70 | 83 | 95 | 98 | 139 | 172 | 179 | - | - | - | - |
| Min. chilled water flow (l/min.) | 25 | 30 | 33 | 38 | 50 | 60 | 66 | 76 | 88 | 104 | 117 |
| Min. seawater flow (l/min.) | 19 | 22 | 27 | 30 | 38 | 46 | 56 | 64 | 68 | 82 | 93 |
| Recommended seawater pump+ | WB1000 | WB1000 | WB1000 WB1500 | WB1000 WB1500 | WB1500 | WB2500G WB3000G | WB2500G WB3000G | WB2500G WB3000G | WB3000G WB3500 | WB3000G WB3500 | WB3000G WB3500 |
| Dimensions (L x W x H) (mm) | 425 x 506 x 547 | 425 x 506 x 547 | 425 x 506 x 547 | 425 x 506 x 547 | 560 x 610 x 602 | 560 x 610 x 727 | 560 x 610 x 727 | 560 x 615 x 727 | 560 x 811 x 727 | 560 x 811 x 827 | 560 x 845 x 827 |
| Dimensions (L x W x H) (inch) | 16.7 x 19.9 x 21.5 | 16.7 x 19.9 x 21.5 | 16.7 x 19.9 x 21.5 | 16.7 x 19.9 x 21.5 | 22 x 24 x 23.7 | 22 x 24 x 28.6 | 22 x 24 x 28.6 | 22 x 24.2 x 28.6 | 22 x 31.9 x 28.6 | 22 x 31.9 x 32.6 | 22 x 33.3 x 32.6 |
| Dimensions (L x W x H) (mm) tropical | 425 x 506 x 547 | 425 x 506 x 547 | 425 x 506 x 547 | 425 x 506 x 547 | 560 x 610 x 602 | 560 x 610 x 727 | 560 x 610 x 727 | 560 x 615 x 727 | 560 x 811 x 727 | 560 x 811 x 827 | 560 x 845 x 827 |
| Dimensions (L x W x H) (inch) tropical | 16.7 x 19.9 x 21.5 | 16.7 x 19.9 x 21.5 | 16.7 x 19.9 x 21.5 | 16.7 x 19.9 x 21.5 | 22 x 24 x 23.7 | 22 x 24 x 28.6 | 22 x 24 x 28.6 | 22 x 24.2 x 28.6 | 22 x 31.9 x 28.6 | 22 x 31.9 x 32.6 | 22 x 33.3 x 32.6 |
| Weight (kg) | 55 | 66 | 68 | 70 | 75 | 80 | 85 | 90 | 100 | 110 | 125 |
| Available options | | | | | | | | | | | |
| 230 V/1-phase | <input type="checkbox"/> | <input type="checkbox"/> | <input type="checkbox"/> | <input type="checkbox"/> | - | - | - | - | - | - | - |
| 208 V/3-phase | <input type="checkbox"/> | <input type="checkbox"/> | <input type="checkbox"/> | <input type="checkbox"/> | <input type="checkbox"/> | <input type="checkbox"/> | <input type="checkbox"/> | - | - | - | - |
| Reverse Cycle Heating | <input type="checkbox"/> | <input type="checkbox"/> | <input type="checkbox"/> | <input type="checkbox"/> | <input type="checkbox"/> | <input type="checkbox"/> | <input type="checkbox"/> | <input type="checkbox"/> | <input type="checkbox"/> | <input type="checkbox"/> | <input type="checkbox"/> |
| Cool Only version | - | - | - | - | - | - | - | - | - | - | - |
| Tropicalized version | <input type="checkbox"/> | <input type="checkbox"/> | <input type="checkbox"/> | <input type="checkbox"/> | <input type="checkbox"/> | <input type="checkbox"/> | <input type="checkbox"/> | <input type="checkbox"/> | <input type="checkbox"/> | <input type="checkbox"/> | <input type="checkbox"/> |
| Soft Start 400 V/230 V/208 V | <input type="checkbox"/> / <input type="checkbox"/> | <input type="checkbox"/> / <input type="checkbox"/> | <input type="checkbox"/> / <input type="checkbox"/> | <input type="checkbox"/> / - | <input type="checkbox"/> / - | <input type="checkbox"/> / - | <input type="checkbox"/> / - | <input type="checkbox"/> / - | <input type="checkbox"/> / - | <input type="checkbox"/> / - | <input type="checkbox"/> / - |
| Upgrade box/MCA Box | <input type="checkbox"/> | <input type="checkbox"/> | <input type="checkbox"/> | <input type="checkbox"/> | <input type="checkbox"/> | <input type="checkbox"/> | <input type="checkbox"/> | <input type="checkbox"/> | <input type="checkbox"/> | <input type="checkbox"/> | <input type="checkbox"/> |
| Silent Block | <input type="checkbox"/> | <input type="checkbox"/> | <input type="checkbox"/> | <input type="checkbox"/> | <input type="checkbox"/> | <input type="checkbox"/> | <input type="checkbox"/> | <input type="checkbox"/> | <input type="checkbox"/> | <input type="checkbox"/> | <input type="checkbox"/> |

General note: Values in this table given for 50 Hz only. 60 Hz data available on request.
 * BTU/h are based on 7°C evaporating temperature and 38°C condensing temperature.
 ** Amperage values for core unit at nominal conditions at 50 Hz.
 **** FLA (Full Load Amperage) is the current draw at maximum conditions.
 + Recommendation only. Pump size shall be adapted to application constraints in order to always ensure minimal sea water flow.
 ++ BlueCool P-Series systems are tested and approved by Webasto for 50/60 Hz operation.
 Standard
 Option
 - Not available

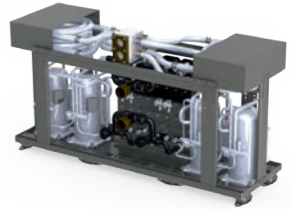

BlueCool P-Series

Professional Chiller Series

| BlueCool P-Series Twin chiller | | | | | |
|---|---|---|---|----------------------------------|----------------------------------|
| Type | P60 T | P72 T | P84 T | P96 T | P120 T |
| Cooling capacity* (BTU/h) | 60,000 | 72,000 | 84,000 | 96,000 | 120,000 |
| Cooling capacity* (kW) | 17.6 | 21.1 | 24.6 | 28.1 | 35.2 |
| Frequency (Hz) | 50/60 | 50/60 | 50/60 | 50/60 | 50/60 |
| Current draw running** (A) for 230 V 1-phase | 14 | 16 | 19 | 25 | - |
| Current draw running** (A) for 400 V 3-phase | 5.8 | 7.1 | 8.1 | 10 | 12 |
| Current draw running** (A) for 208 V 3-phase | 10 | 12 | 14 | 17 | 33 |
| Current draw running FLA**** (A) for 230 V 1-phase | 30 | 35 | 46 | 47 | - |
| Current draw running FLA**** (A) for 400 V 3-phase | 10 | 11 | 14 | 20 | 22 |
| Current draw running FLA**** (A) for 208 V 3-phase | 20 | 22 | 27 | 37 | 50 |
| Locked Rotor Amperage LRA (A) for Single compressor 230 V 1-phase | 61 | 76 | 100 | 114 | - |
| Locked Rotor Amperage LRA (A) for Single compressor 400 V 3-phase | 32 | 40 | 46 | 50 | 59 |
| Locked Rotor Amperage LRA (A) for Single compressor 208 V 3-phase | 70 | 83 | 95 | 98 | 139 |
| Min. chilled water flow (l/min.) | 50 | 60 | 66 | 76 | 100 |
| Min. seawater flow (l/min.) | 38 | 46 | 56 | 64 | 80 |
| Recommended seawater pump+ | WB1500 WB2000 | WB2500G WB3000G | WB2500G WB3000G | WB2500G WB3000G | WB3000G WB3500 |
| Dimensions (L x W x H) (mm) | 560 x 660 x 600 | 560 x 694 x 625 | 560 x 694 x 625 | 560 x 683 x 675 | 560 x 790 x 675 |
| Dimensions (L x W x H) (inch) | 22 x 26 x 23.6 | 22 x 27.3 x 24.6 | 22 x 27.3 x 24.6 | 22 x 26.9 x 26.6 | 22 x 31.1 x 26.6 |
| Dimensions (L x W x H) (mm) tropical | 560 x 660 x 625 | 560 x 694 x 625 | 560 x 694 x 625 | 560 x 683 x 675 | 560 x 790 x 725 |
| Dimensions (L x W x H) (inch) tropical | 22 x 26 x 24.6 | 22 x 27.3 x 24.6 | 22 x 27.3 x 24.6 | 22 x 26.9 x 26.6 | 22 x 31.1 x 28.5 |
| Weight (kg) | 90 | 95 | 100 | 130 | 160 |
| Available options | | | | | |
| 230 V/1-phase | <input type="checkbox"/> | <input type="checkbox"/> | <input type="checkbox"/> | <input type="checkbox"/> | - |
| 208 V/3-phase | <input type="checkbox"/> | <input type="checkbox"/> | <input type="checkbox"/> | <input type="checkbox"/> | <input type="checkbox"/> |
| Reverse Cycle Heating | <input type="checkbox"/> | <input type="checkbox"/> | <input type="checkbox"/> | <input type="checkbox"/> | <input type="checkbox"/> |
| Cool Only version | - | - | - | - | - |
| Tropicalized version | <input type="checkbox"/> | <input type="checkbox"/> | <input type="checkbox"/> | <input type="checkbox"/> | <input type="checkbox"/> |
| Soft Start 400 V/230 V/208 V | <input type="checkbox"/> / <input type="checkbox"/> / - | <input type="checkbox"/> / <input type="checkbox"/> / - | <input type="checkbox"/> / <input type="checkbox"/> / - | <input type="checkbox"/> / - / - | <input type="checkbox"/> / - / - |
| Upgrade box/MCA Box | <input type="checkbox"/> | <input type="checkbox"/> | <input type="checkbox"/> | <input type="checkbox"/> | <input type="checkbox"/> |
| Silent Block | <input type="checkbox"/> | <input type="checkbox"/> | <input type="checkbox"/> | <input type="checkbox"/> | <input type="checkbox"/> |

General note: Values in this table given for 50 Hz only. 60 Hz data available on request.
 * BTU/h are based on 7°C evaporating temperature and 38°C condensing temperature.
 ** Amperage values for core unit at nominal conditions at 50 Hz.
 **** FLA (Full Load Amperage) is the current draw at maximum conditions.
 + Recommendation only. Pump size shall be adapted to application constraints in order to always ensure minimal sea water flow.
 ++ BlueCool P-Series systems are tested and approved by Webasto for 50/60 Hz operation.
 Standard
 Option
 - Not available

The BlueCool P-Series:

- Wide product range for medium and large size boats
- Scroll compressors for heavy duty applications
- Low starting surge through staged compressor starts
- 208 V, 230 V and 400 V systems available
- Many customization options with different electronics, tropical versions, vibration damping and many other features
- Fully independent refrigerant circuits in multiple compressor units provide high system availability
- Power output continuously adapted to cooling demand
- Very robust stainless steel design for heavy duty use

BlueCool P-Series

Professional Chiller Series

| Type | BlueCool P-Series Triple chiller | | | | |
|---|---|----------------------------------|----------------------------------|----------------------------------|----------------------------------|
| | P126 R | P144 R | P180 R | P216 R | P252 R |
| Cooling capacity* (BTU/h) | 126,000 | 144,000 | 180,000 | 216,000 | 252,000 |
| Cooling capacity* (kW) | 37 | 42.2 | 52.8 | 63.3 | 73.8 |
| Frequency (Hz) | 50/60 | 50/60 | 50/60 | 50/60 | 50/60 |
| Current draw running** (A) for 230 V 1-phase | 28 | 37 | - | - | - |
| Current draw running** (A) for 400 V 3-phase | 12 | 15 | 18 | 20 | 25 |
| Current draw running** (A) for 208 V 3-phase | 21 | 26 | 50 | 38 | 72 |
| Current draw running FLA **** (A) for 230 V 1-phase | 69 | 71 | - | - | - |
| Current draw running FLA **** (A) for 400 V 3-phase | 21 | 30 | 33 | 36.3 | 45 |
| Current draw running FLA **** (A) for 208 V 3-phase | 40 | 56 | 75 | 81 | 76 |
| Locked Rotor Amperage LRA (A) for Single compressor 230 V 1-phase | 100 | 114 | - | - | - |
| Locked Rotor Amperage LRA (A) for Single compressor 400 V 3-phase | 46 | 50 | 59 | 74 | 101 |
| Locked Rotor Amperage LRA (A) for Single compressor 208 V 3-phase | 95 | 98 | 139 | 172 | 179 |
| Min. chilled water flow (l/min.) | 104 | 115 | 138 | 158 | 180 |
| Min. seawater flow (l/min.) | 82 | 92 | 106 | 125 | 145 |
| Recommended seawater pump+ | WB3000G WB3500 | WB3000G WB3500 | WB5500 | WB5500 | WB5500 |
| Dimensions (L x W x H) (mm) | 640 x 1,250 x 765 | 640 x 1,250 x 765 | 640 x 1,250 x 765 | 640 x 1,250 x 840 | 640 x 1,250 x 840 |
| Dimensions (L x W x H) (inch) | 25.2 x 49.2 x 30.1 | 25.2 x 49.2 x 30.1 | 25.2 x 49.2 x 30.1 | 25.2 x 49.2 x 33.1 | 25.2 x 49.2 x 33.1 |
| Dimensions (L x W x H) (mm) tropical | 640 x 1,250 x 765 | 640 x 1,250 x 765 | 640 x 1,250 x 840 | 640 x 1,250 x 840 | 640 x 1,250 x 840 |
| Dimensions (L x W x H) (inch) tropical | 25.2 x 49.2 x 30.1 | 25.2 x 49.2 x 30.1 | 25.2 x 49.2 x 33.1 | 25.2 x 49.2 x 33.1 | 25.2 x 49.2 x 33.1 |
| Weight (kg) | 180 | 190 | 210 | 250 | 260 |
| Available options | | | | | |
| 230 V/1-phase | <input type="checkbox"/> | <input type="checkbox"/> | - | - | - |
| 208 V/3-phase | <input type="checkbox"/> | <input type="checkbox"/> | <input type="checkbox"/> | <input type="checkbox"/> | <input type="checkbox"/> |
| Reverse Cycle Heating | <input type="checkbox"/> | <input type="checkbox"/> | <input type="checkbox"/> | <input type="checkbox"/> | <input type="checkbox"/> |
| Cool Only version | <input type="checkbox"/> | <input type="checkbox"/> | <input type="checkbox"/> | <input type="checkbox"/> | <input type="checkbox"/> |
| Tropicalized version | <input type="checkbox"/> | <input type="checkbox"/> | <input type="checkbox"/> | <input type="checkbox"/> | <input type="checkbox"/> |
| Soft Start 400 V/230 V/208 V | <input type="checkbox"/> / <input type="checkbox"/> / - | <input type="checkbox"/> / - / - | <input type="checkbox"/> / - / - | <input type="checkbox"/> / - / - | <input type="checkbox"/> / - / - |
| Upgrade box/MCA Box | <input type="checkbox"/> | <input type="checkbox"/> | <input type="checkbox"/> | <input type="checkbox"/> | <input type="checkbox"/> |
| Silent Block | <input type="checkbox"/> | <input type="checkbox"/> | <input type="checkbox"/> | <input type="checkbox"/> | <input type="checkbox"/> |

General note:
 Values in this table given for 50 Hz only. 60 Hz data available on request.
 * BTU/h are based on 7°C evaporating temperature and 38°C condensing temperature
 ** Amperage values for core unit at nominal conditions at 50 Hz
 **** FLA (Full Load Amperage) is the current draw at maximum conditions
 + Recommendation only. Pump size shall be adapted to application constraints in order to always ensure minimal sea water flow.
 ++ BlueCool P-Series systems are tested and approved by Webasto for 50/60 Hz operation.
 Standard
 Option
 - Not available

BlueCool P-Series

Professional Chiller Series

Webasto engineers can quote custom manufactured chiller systems upon request. Please contact us for a tailored solution to fit your individual needs.

| Type | BlueCool P-Series Quattro chiller | | | | | | | | | | |
|---|---|---|---|----------------------------------|----------------------------------|----------------------------------|----------------------------------|----------------------------------|----------------------------------|----------------------------------|----------------------------------|
| | P120 Q | P144 Q | P168 Q | P192 Q | P240 Q | P288 Q | P336 Q | P384 Q | P448 Q | P504 Q | P572 Q |
| Cooling capacity* (BTU/h) | 120,000 | 144,000 | 168,000 | 192,000 | 240,000 | 288,000 | 336,000 | 384,000 | 448,000 | 504,000 | 572,000 |
| Cooling capacity* (kW) | 35 | 42.2 | 49.2 | 56.2 | 70 | 85 | 99 | 112 | 132 | 148 | 168 |
| Frequency (Hz) | 50/60 | 50/60 | 50/60 | 50/60 | 50/60 | 50/60 | 50/60 | 50/60 | 50/60 | 50/60 | 50/60 |
| Current draw running** (A) for 230 V 1-phase | 27 | 32 | 38 | 49 | - | - | - | - | - | - | - |
| Current draw running** (A) for 400 V 3-phase | 12 | 14 | 16 | 21 | 23 | 26 | 34 | 40 | 43 | 49 | 53 |
| Current draw running** (A) for 208 V 3-phase | 20 | 24 | 28 | 34 | 66 | 51 | 95 | - | - | - | - |
| Current draw running FLA **** (A) for 230 V 1-phase | 59 | 69 | 92 | 94 | - | - | - | - | - | - | - |
| Current draw running FLA **** (A) for 400 V 3-phase | 20 | 22 | 28 | 40 | 44 | 48 | 60 | 64 | 67 | 78 | 89 |
| Current draw running FLA **** (A) for 208 V 3-phase | 41 | 44 | 54 | 74 | 100 | 108 | 100 | - | - | - | - |
| Locked Rotor Amperage LRA (A) for Single compressor 230 V 1-phase | 61 | 76 | 100 | 114 | - | - | - | - | - | - | - |
| Locked Rotor Amperage LRA (A) for Single compressor 400 V 3-phase | 32 | 40 | 46 | 50 | 59 | 74 | 101 | 95 | 111 | 118 | 118 |
| Locked Rotor Amperage LRA (A) for Single compressor 208 V 3-phase | 70 | 83 | 95 | 98 | 139 | 172 | 179 | - | - | - | - |
| Min. chilled water flow (l/min.) | 100 | 115 | 132 | 161 | 175 | 220 | 245 | 275 | 310 | 360 | 420 |
| Min. seawater flow (l/min.) | 80 | 92 | 100 | 115 | 140 | 162 | 180 | 200 | 240 | 270 | 325 |
| Recommended seawater pump+ | WB3000G WB3500 | WB5500 | WB5500 | WB5500 | WB5500 | WB5500 WB7400 | WB5500 WB7400 | WB7400 | WB7400 WB9800 | WB7400 WB9800 | WB7400 WB9800 |
| Dimensions (L x W x H) (mm) | 1,390 x 560 x 640 | 1,390 x 560 x 665 | 1,715 x 560 x 850 | 1,715 x 560 x 850 | 1,715 x 560 x 850 | 1,715 x 560 x 850 | 1,715 x 560 x 850 | 2,030 x 635 x 843 | 2,030 x 635 x 918 | 2,030 x 635 x 1,067 | 2,030 x 635 x 1,068 |
| Dimensions (L x W x H) (inch) | 54.7 x 22 x 25.2 | 54.7 x 22 x 26.2 | 67.5 x 22 x 33.5 | 67.5 x 22 x 33.5 | 67.5 x 22 x 33.5 | 67.5 x 22 x 33.5 | 67.5 x 22 x 33.5 | 79.9 x 25 x 33.2 | 79.9 x 25 x 36.1 | 79.9 x 25 x 42 | 79.9 x 25 x 42 |
| Dimensions (L x W x H) (mm) tropical | 1,390 x 560 x 665 | 1,390 x 560 x 665 | 1,715 x 560 x 850 | 1,715 x 560 x 850 | 1,715 x 560 x 850 | 1,715 x 560 x 850 | 1,715 x 560 x 850 | 2,030 x 635 x 843 | 2,030 x 635 x 1,068 | 2,030 x 635 x 1,068 | 2,030 x 635 x 1,068 |
| Dimensions (L x W x H) (inch) tropical | 54.7 x 22 x 26.2 | 54.7 x 22 x 26.2 | 67.5 x 22 x 33.5 | 67.5 x 22 x 33.5 | 67.5 x 22 x 33.5 | 67.5 x 22 x 33.5 | 67.5 x 22 x 33.5 | 79.9 x 25 x 33.2 | 79.9 x 25 x 42 | 79.9 x 25 x 42 | 79.9 x 25 x 42 |
| Weight (kg) | 190 | 210 | 285 | 307 | 339 | 350 | 350 | 450 | 670 | 670 | 725 |
| Available options | | | | | | | | | | | |
| 230 V/1-phase | <input type="checkbox"/> | <input type="checkbox"/> | <input type="checkbox"/> | <input type="checkbox"/> | - | - | - | - | - | - | - |
| 208 V/3-phase | <input type="checkbox"/> | <input type="checkbox"/> | <input type="checkbox"/> | <input type="checkbox"/> | <input type="checkbox"/> | <input type="checkbox"/> | <input type="checkbox"/> | - | - | - | - |
| Reverse Cycle Heating | <input type="checkbox"/> | <input type="checkbox"/> | <input type="checkbox"/> | <input type="checkbox"/> | <input type="checkbox"/> | <input type="checkbox"/> | <input type="checkbox"/> | <input type="checkbox"/> | <input type="checkbox"/> | <input type="checkbox"/> | <input type="checkbox"/> |
| Cool Only version | <input type="checkbox"/> | <input type="checkbox"/> | <input type="checkbox"/> | - | <input type="checkbox"/> | <input type="checkbox"/> | <input type="checkbox"/> | <input type="checkbox"/> | <input type="checkbox"/> | <input type="checkbox"/> | <input type="checkbox"/> |
| Tropicalized version | <input type="checkbox"/> | <input type="checkbox"/> | <input type="checkbox"/> | <input type="checkbox"/> | <input type="checkbox"/> | <input type="checkbox"/> | <input type="checkbox"/> | <input type="checkbox"/> | <input type="checkbox"/> | <input type="checkbox"/> | <input type="checkbox"/> |
| Soft Start 400 V/230 V/208 V | <input type="checkbox"/> / <input type="checkbox"/> / - | <input type="checkbox"/> / <input type="checkbox"/> / - | <input type="checkbox"/> / <input type="checkbox"/> / - | <input type="checkbox"/> / - / - | <input type="checkbox"/> / - / - | <input type="checkbox"/> / - / - | <input type="checkbox"/> / - / - | <input type="checkbox"/> / - / - | <input type="checkbox"/> / - / - | <input type="checkbox"/> / - / - | <input type="checkbox"/> / - / - |
| Upgrade box/MCA Box | <input type="checkbox"/> | <input type="checkbox"/> | <input type="checkbox"/> | <input type="checkbox"/> | <input type="checkbox"/> | <input type="checkbox"/> | <input type="checkbox"/> | <input type="checkbox"/> | <input type="checkbox"/> | <input type="checkbox"/> | <input type="checkbox"/> |
| Silent Block | <input type="checkbox"/> | <input type="checkbox"/> | <input type="checkbox"/> | <input type="checkbox"/> | <input type="checkbox"/> | <input type="checkbox"/> | <input type="checkbox"/> | <input type="checkbox"/> | <input type="checkbox"/> | <input type="checkbox"/> | <input type="checkbox"/> |

General note: Values in this table given for 50 Hz only. 60 Hz data available on request.
 * BTU/h are based on 7°C evaporating temperature and 38°C condensing temperature
 ** Amperage values for core unit at nominal conditions at 50 Hz
 **** FLA (Full Load Amperage) is the current draw at maximum conditions
 + Recommendation only. Pump size shall be adapted to application constraints in order to always ensure minimal sea water flow.
 ++ BlueCool P-Series systems are tested and approved by Webasto for 50/60 Hz operation.
 Standard Option - Not available

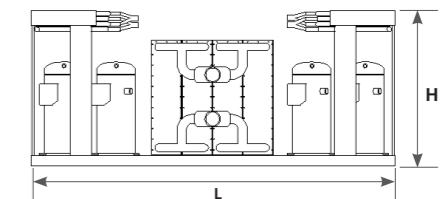
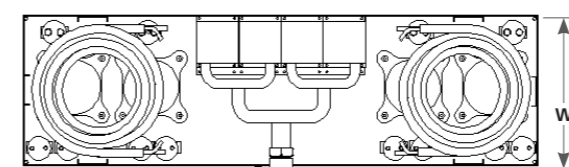

BlueCool Q-Series

High capacity professional chiller units

A large chiller system always needs to be customized to each boat in order to meet the demands of shipyards, owners, classification societies and national legislation. To cover cooling performances from 500,000 up to 1,500,000 BTU/h Webasto offers the BlueCool Q-Series.

The BlueCool Q-Series is designed on customer request for super yachts and commercial boats. Its modular concept, the sea water resistant design, it's robust steel frame, easy serviceability and various more options like tropical versions or MCA electrical boxes make the Q-Series the product fitting to your needs. Ask Webasto to have your chiller system individually developed.

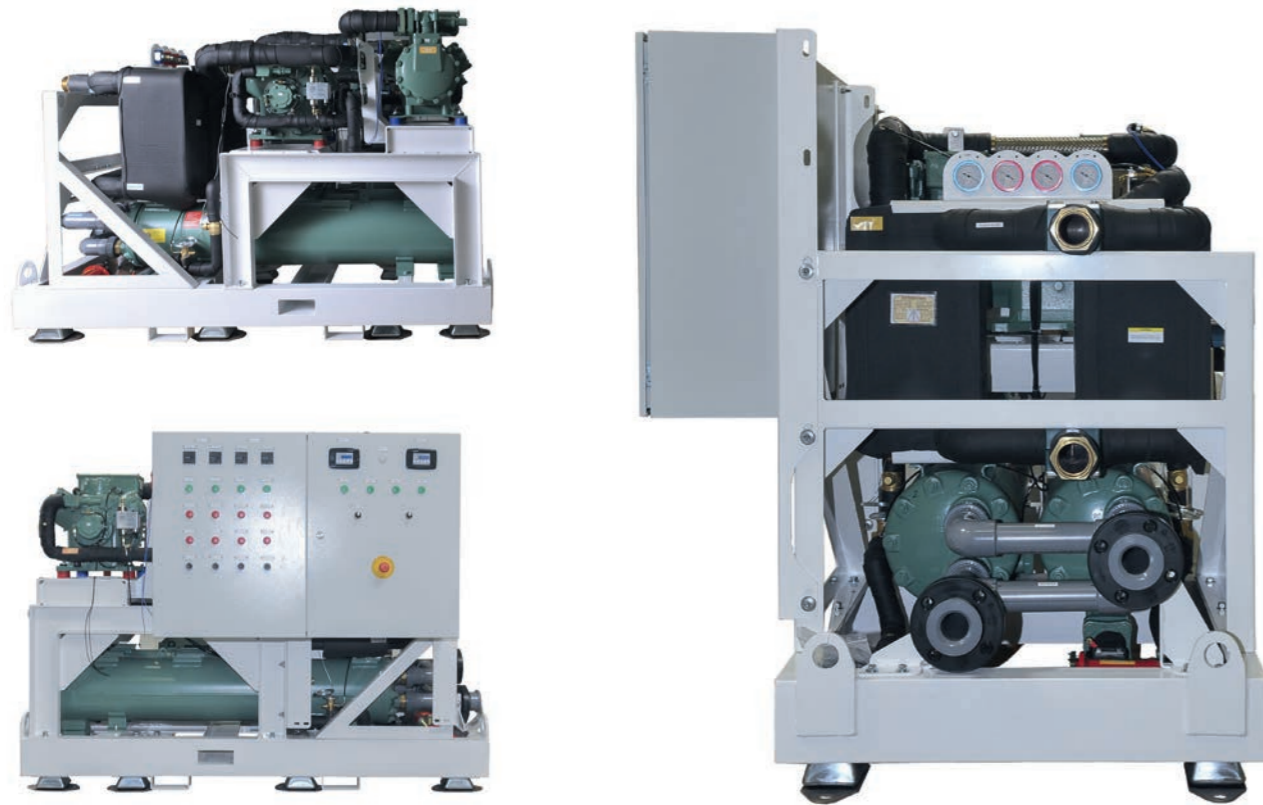

Examples of a 2-stage Q-Series high capacity chiller unit

- The dimensions of the unit can be adapted to customer requirement. This ensures that the available space on board is optimally used
- Solid metal frame allows handling by forklifts and cranes
- Silent blocks below frame effectively reduce vibrations if required
- Entire cooling system can be configured with redundancy to ensure full cooling system availability
- Up to 6 compressors can be controlled by one central control system
- Different compressor voltages available
- Webasto also offers commissioning service to ensure proper system installation and functioning

BlueCool Q-Series

High capacity professional chiller units

| Technical data | BlueCool Q-Series |
|------------------------------------|-----------------------|
| Cooling capacity (BTU/h) range | 500 – 1,500 kBTU/h |
| Cooling capacity (kW) range | 147 – 440 |
| Voltage (V) | 360 – 690 |
| Frequency (Hz) | 50/60 |
| Refrigerant types | R134a, R407c, F1234yf |
| Min. sea water temp. Heating (°C) | 6 |
| Max. sea water temp. Cooling (°C)* | 35 |

* Higher temperature on request



737T-RP-460 V-R407c

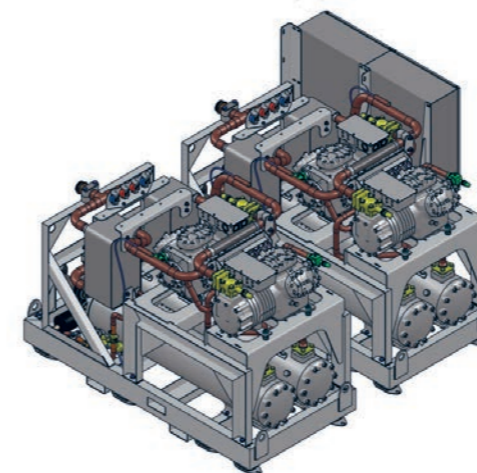

Project based development

- High capacity chillers as project based development
- Modular concept allows to combine multiple units into one integrated system
- Easy maintainable semi-hermetic compressor
- Heat exchanger tubes with highly efficient tube geometry and anti-fouling profile on the coolant side
- Detachable end cover of tube condenser to permit mechanical cleaning of the pipes
- Several customer specific options available such as gauges, redundancy controls, CAN bus interfaces etc.
- Optional 100% pump-down capacity for making circuit repairs without recovering the refrigerant

BlueCool A-Series

Instant Drain system

New BlueCool A-Series

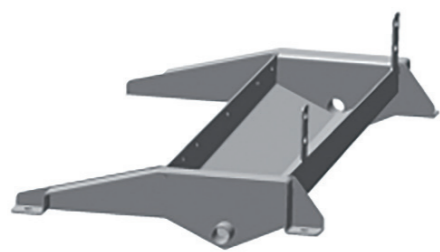
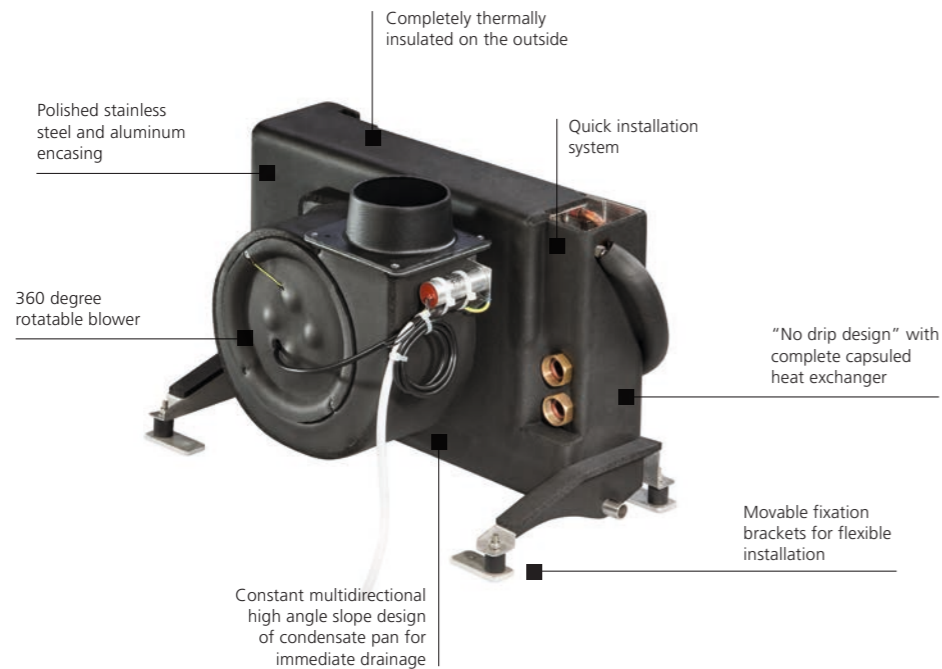

Smart design: constant multi-directional slope.

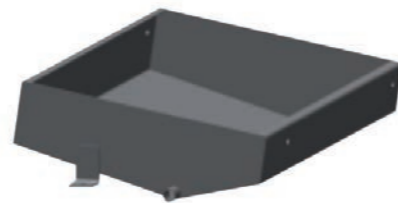

Extra high condensate pan walls for Low profile models.

Exclusive Instant Drain condensate management system

- Constant multidirectional high angle slope design of condensate pan for immediate drainage
- Anti splash condensate management
- "No drip design" with complete capsuled heat exchanger through additional side plates and improved insulation

Air handlers: BlueCool A-Series

Modular system to fit any demand

Webasto offers a range of air handlers to fit any demand on capacity or space limitations. The modular concept makes the A-Series adaptable to individual requirements and the exclusive Webasto Instant Drain condensate management system ensures immediate drainage. New accessories like the Ultimate Cabin Control, MyTouch display, electric heat modules or flow control valves can fine-tune your applications.



BlueCool A-Series

One or more air handler(s) in each cabin are fitted to generate the required cooling capacities individually in each room. Webasto provides a completely new designed air handler portfolio in 3 different layouts with a performance range from 4,000 – 36,000 BTU/h to suit all sizes and space requirements of your boat.



EHM – Electric heat module

The electric heat module EHM ensures cabin heating independent from chiller operation. It is easily installed in-line into the air duct of the A-Series air handlers and provides 600 – 1800 W capacity to enable heating in selective cabins while chiller is in cooling mode.



Flow control valve

The flow control valve allows the chilled water to bypass the heat exchanger of the A-Series when needed. The comfort on boards is increased while directing the chilled water only to those cabins with cooling/heating demand. Continuous blower operation is possible to reduce noise variations in cabins.



Cabin Controls

Choose between New Ultimate Cabin Control with Ultra silent blower operation and master-slave integration or Standard Cabin Control. Both available as complete kits with all necessary components.



BlueCool A-Series

Modular air handler system



| Model | Compact | | | | | | |
|--|-----------------|------------------|------------------|------------------|--------------------|------------------|--------------------|
| | A4 Compact | A6 Compact | A9 Compact | A12 Compact | A18 Compact | A24 Compact | A36 Compact |
| Order numbers | WBCL1209009A | WBCL1209010A | WBCL1209011A | WBCL1209012A | WBCL1209013A | WBCL1209014A | WBCL1209015A |
| Capacity (BTU/h) ** | 4,000 | 6,000 | 9,000 | 12,000 | 18,000 | 24,000 | 36,000 |
| Capacity (kW) ** | 1.2 | 1.9 | 2.8 | 3.6 | 5.6 | 7.2 | 10.7 |
| Voltage (V) | 230 (-15%/+10%) | 230 (-15%/+10%) | 230 (-15%/+10%) | 230 (-15%/+10%) | 230 (-15%/+10%) | 230 (-15%/+10%) | 230 (-15%/+10%) |
| Frequency (Hz) | 50/60 (+-5%) | 50/60 (+-5%) | 50/60 (+-5%) | 50/60 (+-5%) | 50/60 (+-5%) | 50/60 (+-5%) | 50/60 (+-5%) |
| Air flow (m³/h) * | 230 | 380 | 420 | 560 | 750 | 1120 | 1550 |
| Air flow (cfm) * | 135 | 224 | 247 | 330 | 441 | 659 | 912 |
| Ø Blower connection (mm) | 100 (round) | 125 (round) | 125 (round) | 150 (oval) | 150 (oval) | 2 x 150 (oval) | 2 x 150 (oval) |
| Ø Blower connection (inch) | 4 (round) | 5 (round) | 5 (round) | 6 (oval) | 6 (oval) | 2 x 6 (oval) | 2 x 6 (oval) |
| Weight (kg) | 6 | 7 | 9 | 10 | 12 | 16 | 21 |
| Weight (lbs) | 13.2 | 15.4 | 18.7 | 22 | 26.5 | 35.3 | 46.3 |
| Current draw running (A) | 0.6 | 0.5 | 0.6 | 0.7 | 1 | 1.3 | 2.1 |
| Ø Chilled water connection | 3/4" | 3/4" | 3/4" | 3/4" | 3/4" | 3/4" | 3/4" |
| Dimensions H x W x L (mm) | 287 x 249 x 381 | 287 x 280 x 411 | 312 x 291 x 456 | 312 x 279 x 491 | 362 x 281 x 581 | 362 x 301 x 636 | 487 x 302 x 701 |
| Dimensions H x W x L (inch) | 11.3 x 9.8 x 15 | 11.3 x 11 x 16.2 | 12.3 x 11.5 x 18 | 12.3 x 11 x 19.3 | 14.3 x 11.1 x 22.9 | 14.3 x 11.9 x 25 | 19.2 x 11.9 x 27.6 |
| Dimensions with valve H x W x L (mm) | 287 x 249 x 381 | 287 x 280 x 411 | 312 x 291 x 456 | 312 x 279 x 491 | 362 x 281 x 581 | 362 x 301 x 636 | 487 x 302 x 701 |
| Dimensions with valve H x W x L (inch) | 11.3 x 9.8 x 15 | 11.3 x 11 x 16.2 | 12.3 x 11.5 x 18 | 12.3 x 11 x 19.3 | 14.3 x 11.1 x 22.9 | 14.3 x 11.9 x 25 | 19.2 x 11.9 x 27.6 |
| Minimum chilled water flow (l/min.) | 4 | 7 | 10 | 9 | 13 | 21 | 31 |
| Number of blowers | 1 | 1 | 1 | 1 | 1 | 2 | 2 |
| Max. ambient temperature (°C) | 50 | 50 | 50 | 50 | 50 | 50 | 50 |
| Pressure loss chilled water (bar) | 0.07 | 0.12 | 0.15 | 0.14 | 0.16 | 0.13 | 0.34 |
| Number of condensate drains | 2 | 2 | 2 | 2 | 2 | 2 | 2 |
| Ø Condensate drain (mm) | 16 | 16 | 16 | 16 | 16 | 16 | 16 |

* With 2 m of air duct, one 90° bend, air outlet grille at 230 V, 50 Hz ** Intake air of 32°C/47% rh, water inlet temperature of 5°C and at 230 V, 50 Hz

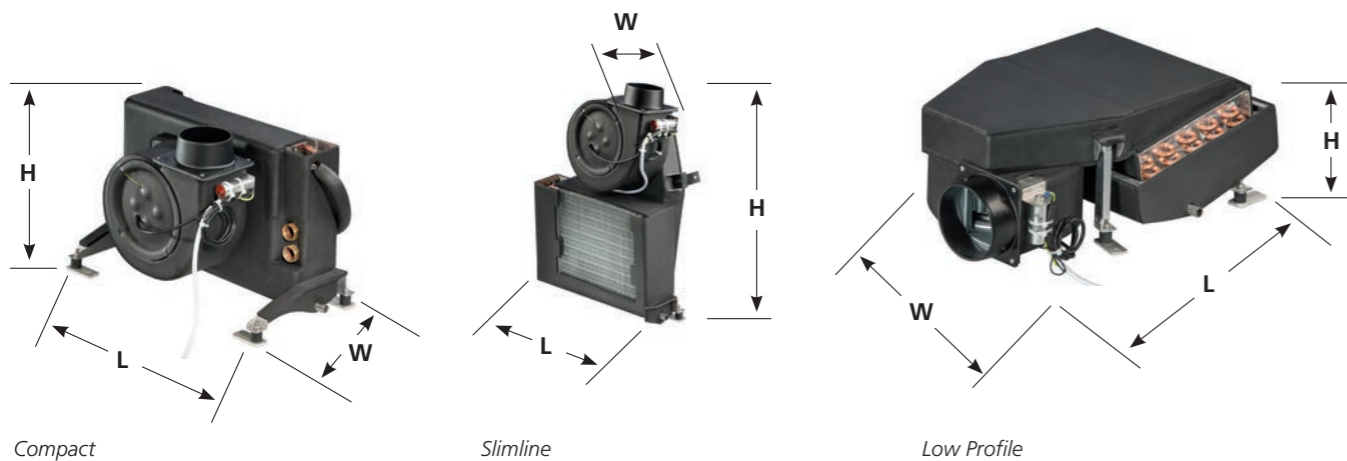

BlueCool A-Series

Modular air handler system

| Model | Slimline | | | | Low Profile | | | |
|--|-------------------|-------------------|-------------------|-------------------|-------------------|-------------------|-------------------|-----------------|
| | A6 Slimline | A9 Slimline | A12 Slimline | A18 Slimline | A6 Low Profile | A9 Low Profile | A12 Low Profile | A18 Low Profile |
| Order numbers | WBCL1209001A | WBCL1209002A | WBCL1209003A | WBCL1209004A | WBCL1209005A | WBCL1209006A | WBCL1209007A | WBCL1209008A |
| Capacity (BTU/h) ** | 6,000 | 9,000 | 12,000 | 18,000 | 6,000 | 9,000 | 12,000 | 18,000 |
| Capacity (kW) ** | 1.9 | 2.8 | 3.6 | 5.6 | 1.9 | 2.8 | 3.6 | 5.6 |
| Voltage (V) | 230 (-15%/+10%) | 230 (-15%/+10%) | 230 (-15%/+10%) | 230 (-15%/+10%) | 230 (-15%/+10%) | 230 (-15%/+10%) | 230 (-15%/+10%) | 230 (-15%/+10%) |
| Frequency (Hz) | 50/60 (+-5%) | 50/60 (+-5%) | 50/60 (+-5%) | 50/60 (+-5%) | 50/60 (+-5%) | 50/60 (+-5%) | 50/60 (+-5%) | 50/60 (+-5%) |
| Air flow (m³/h) * | 380 | 420 | 560 | 750 | 380 | 420 | 560 | 750 |
| Air flow (cfm) * | 224 | 247 | 330 | 441 | 224 | 247 | 330 | 441 |
| Ø Blower connection (mm) | 125 (round) | 125 (round) | 150 (oval) | 150 (oval) | 125 (round) | 125 (round) | 150 (oval) | 150 (oval) |
| Ø Blower connection (inch) | 5 (round) | 5 (round) | 6 (oval) | 6 (oval) | 5 (round) | 5 (round) | 6 (oval) | 6 (oval) |
| Weight (kg) | 7 | 9 | 10 | 12 | 10 | 11 | 13 | 16 |
| Weight (lbs) | 15.4 | 19.8 | 22 | 26.5 | 21.6 | 24.3 | 28.7 | 35.3 |
| Current draw running (A) | 0.5 | 0.6 | 0.7 | 1.1 | 0.5 | 0.6 | 0.7 | 1.1 |
| Ø Chilled water connection | 3/4" | 3/4" | 3/4" | 3/4" | 3/4" | 3/4" | 3/4" | 3/4" |
| Dimensions H x W x L (mm) | 588 x 217 x 411 | 611 x 217 x 456 | 619 x 217 x 494 | 666 x 218 x 581 | 205 x 437 x 582 | 205 x 482 x 606 | 205 x 516 x 614 | 205 x 599 x 661 |
| Dimensions H x W x L (inch) | 23.1 x 8.5 x 16.2 | 24.1 x 8.5 x 18 | 24.4 x 8.5 x 19.4 | 26.2 x 8.6 x 22.9 | 8.1 x 17.2 x 22.9 | 8.1 x 19 x 23.9 | 8.1 x 20.3 x 24.2 | 8.1 x 23.6 x 26 |
| Dimensions with valve H x W x L (mm) | 588 x 217 x 479 | 611 x 217 x 524 | 619 x 217 x 559 | 666 x 218 x 649 | 205 x 487 x 582 | 205 x 532 x 606 | 205 x 567 x 614 | 230 x 657 x 661 |
| Dimensions with valve H x W x L (inch) | 23.1 x 8.5 x 18.9 | 24.1 x 8.5 x 20.6 | 24.4 x 8.5 x 22 | 26.2 x 8.6 x 25.6 | 8.1 x 19.2 x 22.9 | 8.1 x 20.9 x 23.9 | 8.1 x 22.3 x 24.2 | 9.1 x 25.9 x 26 |
| Minimum chilled water flow (l/min.) | 7 | 10 | 9 | 13 | 7 | 10 | 9 | 13 |
| Number of blowers | 1 | 1 | 1 | 1 | 1 | 1 | 1 | 1 |
| Max. ambient temperature (°C) | 50 | 50 | 50 | 50 | 50 | 50 | 50 | 50 |
| Pressure loss chilled water (bar) | 0.12 | 0.15 | 0.14 | 0.16 | 0.12 | 0.15 | 0.14 | 0.16 |
| Number of condensate drains | 2 | 2 | 2 | 2 | 2 | 2 | 2 | 2 |
| Ø Condensate drain (mm) | 16 | 16 | 16 | 16 | 16 | 16 | 16 | 16 |

The MyTouch display is included in the A-Series Cabin Control Kit



BlueCool MyTouch

- Three possible shapes to cope with any installation demand: Compact, Slimline and Low profile
- New modular system with various options
- Innovative Webasto Instant Drain system for smart management of condensate
- High quality stainless steel condensate tray
- High performance with high cooling capacity and high air flow
- Super Silent with
 - flexible vibration isolation mounts
 - larger ducts to reduce noise from air speed
- Oversized heat exchanger tested under tropical conditions
- Rotatable blower

BlueCool A-Series

EHM – Electric heat module

| Type | EHM600W -100 mm -230 V -50/60 Hz | EHM900W -125 mm -230 V -50/60 Hz | EHM1200W -150 mm -230 V -50/60 Hz | EHM1800W -150 mm -230 V -50/60 Hz |
|---|-------------------------------------|-------------------------------------|--------------------------------------|--------------------------------------|
| Order numbers | WBCL1209100A | WBCL1209101A | WBCL1209102A | WBCL1209103A |
| Capacity (W) | 600 | 900 | 1,200 | 1,800 |
| Dimensions (L x W x H) (mm) | 370 x 100 x 170 | 370 x 125 x 195 | 370 x 150 x 220 | 370 x 150 x 220 |
| Dimensions (L x W x H) (inch) | 14.6 x 3.9 x 6.7 | 14.6 x 4.9 x 7.7 | 14.6 x 5.9 x 8.7 | 14.6 x 5.9 x 8.7 |
| Ø Hose connection (mm) | 100 | 125 | 150 | 150 |
| Ø Hose connection (inch) | 4 | 5 | 6 | 6 |
| Voltage (V) | 230 (-15%/+10%) | 230 (-15%/+10%) | 230 (-15%/+10%) | 230 (-15%/+10%) |
| Frequency (Hz) | 50/60 (+5%) | 50/60 (+5%) | 50/60 (+5%) | 50/60 (+5%) |
| Current draw running (A) | 3 | 4 | 5 | 8 |
| Max. supply air temperature (°C) | 40 | 40 | 40 | 40 |
| Cut off temperature safety switch (°C) | 60 | 60 | 60 | 60 |
| Pressure loss air (Pa) | 60 | 60 | 60 | 60 |
| Min. air flow (m³/h) to ensure full heat output | 60 | 80 | 120 | 180 |
| Weight (kg) | 2.2 | 2.6 | 2.8 | 3 |

| Compatibility | A4 Compact | A6 Compact, Slimline, Low Profile | A9 Compact, Slimline, Low Profile | A12 Compact, Slimline, Low Profile | A18 Compact, Slimline, Low Profile | A24 Compact | A36 Compact |
|---------------|------------|-----------------------------------|-----------------------------------|------------------------------------|------------------------------------|-------------|-------------|
| EHM600W | ■ | □ | □ | □ | □ | □ | □ |
| EHM900W | - | ■ | ■ | - | □ | - | □ |
| EHM1200W | - | - | - | ■ | ■ | ■ | ■ |
| EHM1800W | - | - | - | - | ■ | - | ■ |

■ Standard application, check on minimum airflow in technical data. □ Only for secondary ducts with smaller diameter, check on minimum airflow in technical data.

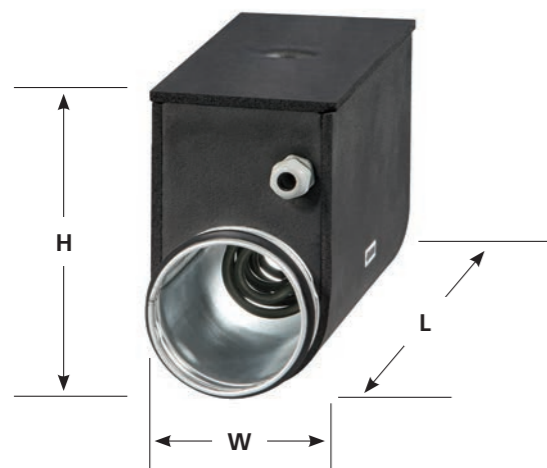

EHM – Electric heat module

- Electric heat modules ensure cabin heating independent of chiller operation
- They are easily installed in-line into air duct of the A-Series air handlers
- EHM is directly connected to A-Series electronics so no separate controls are needed
- EHM further increase the comfort on board by:
 - enabling heating in selective cabins while chiller is in cooling mode
 - enable heating while chiller is switched off
 - increasing the heat output of air handlers if extra high heat demand is needed
- EHM can easily be retrofitted to existing A-Series
- EHM is preinsulated to prevent condensation on the outside. It also comes with 2 stainless steel mounting brackets for wall mounting
- When using EHM a flow control valve also needs to be fitted

BlueCool A-Series

Flow control valve



| Valve with motor actuator | Kit Motor Valve Slimline / Low profile A-Series with 90° elbow | Kit Motor Valve Compact A-Series |
|---------------------------|--|----------------------------------|
| Order numbers | WBCL151004B | WBCL151003B |

| Valve with thermal actuator* | Kit Therm Valve Slimline / Low profile A-Series with 90° elbow | Kit Therm Valve Compact A-Series NEW |
|------------------------------|--|---|
| Order numbers | 2510181A | 2510182A |

* Valves with thermal actuator are suitable for A-Series model from A4 up to A18. Due to their longer activation time they are not suitable to be operated in permanent blower mode.



Flow control valve for Slimline and Low Profile



Flow control valve for Compact

- The flow control valve acts as a 3/2-way valve allowing the chilled water to bypass the heat exchanger of the A-Series when needed
- Easy screw connection to all A-Series units, no soldering needed
- Easy electrical connection to A-Series electronics
- 90° elbows in the Slimline/Low profile kit enable an extra flat installation
- The flow control further increases the comfort on board by:
 - directing the chilled water only to those cabins with cooling/heating demand
 - prevent inadvertent heating when air handler is switched off – no chimney effect
 - prevents condensate build-up and thus mold on heat exchangers of air handlers which are switched off
 - continuous blower operation is possible thus reducing noise variations in cabins
- Valve needs to be fitted if EHM is installed to prevent simultaneous heating and cooling

BlueCool A-Series

Ultimate Cabin Control – Ultra silent blower operation

NEW

Ultimate Cabin Control – the 2 in 1 solution to provide very silent blower operation and to control a network of BlueCool A-Series air handlers.

1. High performance Silencer

Standard Cabin Control: Phase-cutting principle

The standard Cabin Control kit uses the phase-cutting principle with triacs to control the blower motor speed. This chops the incoming sine wave and thus creates electrical bursts which hit the blower motor and cause mechanical noises such as humming and vibration, particularly in low blower speed levels.

Ultimate Cabin Control: PWM for blower speed control

The new Ultimate Cabin Control uses pulse width modulation (PWM) to operate the AC-driven blower motor. With such fast pulses in a frequency of 10 to 16 kHz the amperage reaching the blower motor is very smooth and thus does not cause any humming noise or vibrations in low blower speeds. It also allows to run the blower in very low speed levels to marginalize air flow noise. The Ultimate Cabin Control can be used with all Blue Cool A-Series air handlers.

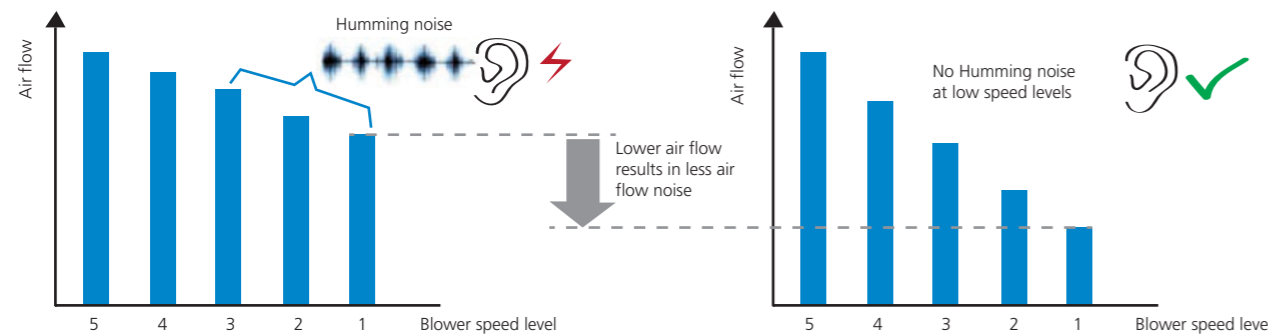

2. Control of a network of Air Handlers via „Master-Slave integration“

One Ultimate Cabin Control box is already capable to control several air handlers with a max. total amperage of 3.15 A. For larger cabins requiring more air handlers, one single BlueCool My Touch user interface can control up to 15 Ultimate Cabin Control devices networked together in a “Master-Slave integration”.



New Ultimate Cabin Control

- Ultra silent blower operation due to PWM control
- Innovative Master-Slave integration allows to connect multiple units together
- Individually adjustable 5-step fan speed
- Compatible to all BlueCool A-Series air handlers
- Meets the highest EMC requirements of IEC/EN 60945
- One MyTouch display can operate all connected cabin controls

BlueCool A-Series

Cabin Control Kits



| | Cabin Controls for BlueCool A-Series | Order number |
|--|--|--------------|
| | Ultimate Cabin Control Kit Kit includes: Electrical box with controller card, MyTouch display with Webasto cover plate, display cable 5 m, air temperature sensor 3 m. Max. switching current 3,15 A. Will be the “Master” unit in a Master-Slave configuration | 2510197A |
| | Ultimate Cabin Control Includes: Electrical box with controller card. Max. switching current 3,15 A. Shall be configured as “Slave” unit in a Master-Slave configuration | 2510198A |
| | Cabin Control Kit A-Series Includes: Electrical box with controller card, MyTouch display with Webasto cover plate, display cable 5 m, air temperature sensor 3 m. Max. switching current 2 x 3,15 A. | WBCL151000C |

Cabin Control for BlueCool A-Series

- Complete kits available including all necessary components
- Pre-configured for all BlueCool A-Series
- Integrates Webasto s BlueCool Expert Tool diagnosis and set up tool
- MyTouch as standard user interface with clear text display
- Optional CAN-Bus for optimized adaptations to boat systems



Accessories for cooling systems

| | |
|--|-----|
| Fresh air and air extraction units | 110 |
| Blower modules and air flow regulators | 111 |
| Accessories for S-, V- and C-Series | 112 |
| BlueCool Expert Tool | 113 |
| Air-conditioning control elements | 114 |
| Controls | 116 |
| Self-priming pumps | 118 |
| Pumps | 119 |
| Air system | 122 |
| Water system | 127 |

Fresh air and air extraction units

Features and functioning principles

- Regulate fresh-air entry into the vessel by temperature differential outside/inside and combined air extraction control
- Basic regulation by adjustable temperature differential outside/inside with programmable extreme limits and short cycle limits
- 2-stage integrated reheat (AC electrical) provided
- Electronic controller provides two separate blower outlets: one for fresh-air input and one for extraction air out. Different speed settings possible for both outlets. All speed settings including the maximum speed completely re-programmable. A manual control for the speed is possible
- Special flow regulators allow easy and precise balancing of outputs per volume
- Integrated Solenoid 3-way valve control
- Special start-up procedure to eliminate residual moisture in system
- Three temperature read-outs:
 - Outside air temperature
 - Chilled water circuit temperature
 - Treated air input temperature
- Air flow regulators to be specified according to application

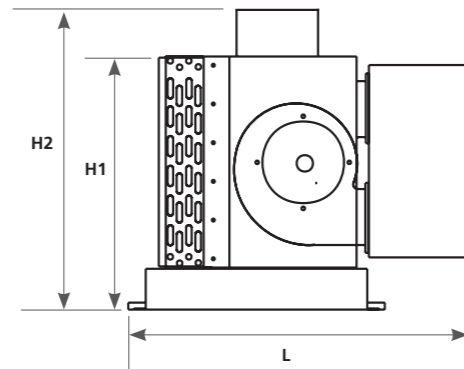
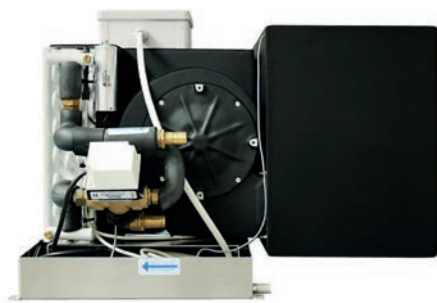

Fresh air unit

| Model | Performance | Air flow | Electronic heating capacity | Length L | Height H1 | Height H2 | Depth D | Weight | Order number |
|------------------|-----------------------|--------------------------------------|-----------------------------|---------------------|---------------------|---------------------|----------------------|------------------|--------------|
| Fresh Air 24 | 24,000 BTU/h 7 kW | 900 m ³ /h 530 cfm | 2 x 1,000 W | 700 mm 27.6 inch | 430 mm 16.9 inch | 540 mm 21.3 inch | 585 mm 23 inch | 35 kg 77 lbs | WBCL005241B |
| Fresh Air 24 SP | 24,000 BTU/h 7 kW | 1,800 m ³ /h 1,060 cfm | 2 x 1,000 W | 700 mm 27.6 inch | 430 mm 16.9 inch | 540 mm 21.3 inch | 585 mm 23 inch | 35 kg 77 lbs | WBCL005242B |
| Fresh Air 48 | 48,000 BTU/h 14 kW | 1,800 m ³ /h 1,060 cfm | 4 x 1,000 W | 850 mm 33.5 inch | 512 mm 20.2 inch | 565 mm 22.2 inch | 925 mm 36.41 inch | 45 kg 100 lbs | WBCL005240B |
| Fresh Air 2 x 24 | 48,000 BTU/h 14 kW | 1,800 m ³ /h 1,060 cfm | 2 x 1,000 W | 940 mm 37 inch | 490 mm 19.3 inch | 570 mm 22.4 inch | 620 mm 24.4 inch | 48 kg 106 lbs | WBCL000218B |

Air extraction unit

| Model | Performance | Air flow | Electronic heating capacity | Length L | Height H1 | Height H2 | Depth D | Weight | Order number |
|--------------|-------------|--------------------------------------|-----------------------------|---------------------|---------------------|-----------|---------------------|-----------------|--------------|
| Extract 900 | – | 900 m ³ /h 530 cfm | – | 515 mm 20.3 inch | 435 mm 17.1 inch | – | 585 mm 23 inch | 18 kg 40 lbs | WBCL000216 |
| Extract 1800 | – | 1,800 m ³ /h 1,060 cfm | – | 515 mm 20.3 inch | 435 mm 17.1 inch | – | 615 mm 24.2 inch | 21 kg 46 lbs | WBCL000219 |

Blower modules and air flow regulators

Inline blower modules

- Provide fresh air to or extract air from the cabins
- Special fan design provides a high air flow at low noise
- Low electrical power consumption
- Removable engine body allows easy maintenance
- Speed controllable motor, two speed, Class B, IP44

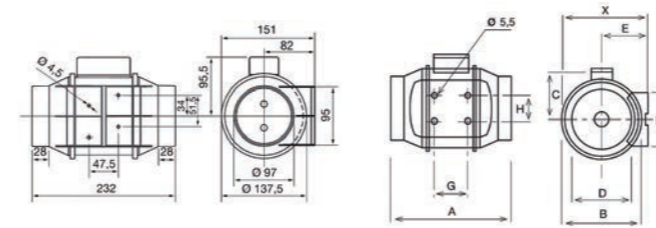

Model 160

Model 250 & 350

| Model | X | A | Ø B | C | Ø D | E | F | G | H |
|-------|-----|-----|-----|-----|-----|-----|----|----|----|
| 250 | 188 | 303 | 176 | 115 | 97 | 100 | 90 | 80 | 60 |
| 350 | 188 | 258 | 176 | 115 | 123 | 100 | 90 | 80 | 60 |

| Model | Speed level | Speed (r.p.m.) | Electrical power consumption | Air flow at free discharge | Maximum operating temperature | Sound pressure level* (dB(A)) | Power supply | Ø Duct | Weight | Order number |
|-----------------------------|-------------|----------------|------------------------------|--------------------------------|-------------------------------|-------------------------------|-----------------|------------------|-------------------|--------------|
| Inline extractor blower 160 | II | 2,500 | 20 W | 180 m ³ /h, 106 cfm | 40 | 24 | ~230 V 50 Hz | 100 mm 4 inch | 1.4 kg 3.1 lbs | WBCL010152A |
| | I | 2,200 | 12 W | 140 m ³ /h, 82 cfm | 40 | 21 | | | | |
| Inline extractor blower 250 | II | 2,200 | 24 W | 240 m ³ /h, 141 cfm | 40 | 31 | ~230 V 50 Hz | 100 mm 4 inch | 2.0 kg 4.4 lbs | WBCL010157A |
| | I | 1,850 | 18 W | 180 m ³ /h, 106 cfm | 40 | 26 | | | | |
| Inline extractor blower 350 | II | 2,250 | 30 W | 360 m ³ /h, 212 cfm | 40 | 33 | ~230 V 50 Hz | 125 mm 5 inch | 2.0 kg 4.4 lbs | WBCL010158A |
| | I | 1,900 | 22 W | 280 m ³ /h, 165 cfm | 40 | 28 | | | | |
| Inline extractor blower 500 | II | 2,500 | 50 W | 580 m ³ /h, 341 cfm | 60 | 33 | ~230 V 50 Hz | 150 mm 6 inch | 2.7 kg 5.9 lbs | WBCL010229A |
| | I | 1,900 | 44 W | 430 m ³ /h, 253 cfm | 60 | 29 | | | | |

* Sound pressure level radiated at 3 meters at free air conditions with rigid ducts at the inlet and at the outlet.

Air flow regulators

- Independent regulation of desired fresh-/extract air flow
- Eliminates the influence of alternating back pressure, caused by e.g. blocked air filters
- Continuous air flow ensures high comfort inside the cabin
- No electrical or pneumatic wiring
- Direct insertion into the air duct, which allows an easy application



| Model | Ø D of ducting | Air flow limit | Order number |
|------------------------|-----------------|---------------------------------|--------------|
| Air Flow Regulator 15 | 80 mm, 3.1 inch | 15 m ³ /h, 8.5 cfm | WBCL005243 |
| Air Flow Regulator 30 | 80 mm, 3.1 inch | 30 m ³ /h, 17.5 cfm | WBCL005244 |
| Air Flow Regulator 45 | 80 mm, 3.1 inch | 45 m ³ /h, 26.5 cfm | WBCL005245 |
| Air Flow Regulator 60 | 80 mm, 3.1 inch | 60 m ³ /h, 35 cfm | WBCL005246 |
| Air Flow Regulator 90 | 100 mm, 4 inch | 90 m ³ /h, 53 cfm | WBCL005247 |
| Air Flow Regulator 120 | 125 mm, 5 inch | 120 m ³ /h, 70.5 cfm | WBCL005248 |
| Air Flow Regulator 160 | 125 mm, 5 inch | 160 m ³ /h, 94 cfm | WBCL005249 |

Accessories for S-, V- and C- Series



- Reduction of electrical starting peak up to 70 %
- For all BlueCool single-phase compressors
- Fully 50/60 Hz compatible for worldwide application
- Self-adjusting software adapts to compressor type and frequency input
- Monitors supply voltage and protects against low voltage and locked rotor
- Easy to install and to retrofit in BlueCool electrical boxes

BlueCool Soft Start

| Description | Order number |
|--|--------------|
| BlueCool Soft Start 5,000 – 13,000 BTU/h, 230 V, single-phase, 50 – 60 Hz | WBCL050931B |
| BlueCool Soft Start 16,000 – 20,000 BTU/h, 230 V, single-phase, 50 – 60 Hz | WBCL050932B |
| BlueCool Soft Start 24,000 – 42,000 BTU/h, 230 V, single-phase, 50 – 60 Hz | WBCL050933B |



- Reduction of starting peak up to 53 %
- Fully 50/60 Hz compatible for worldwide application
- Two soft start models cover 3-phase scroll compressors from 21 – 143 kBTU/h
- Self-adjusting software, soft start automatically adapts to compressor
- Monitors supply voltage and protects against overvoltage, overcurrent and locked rotor
- Rated operational voltage: 340 – 440 VACrms, 50/60 Hz

Soft Start 3-phase, 400 V

| Description | Order number |
|---|--------------|
| Soft Start 21 – 96 kBTU, 400 V, 3-phase, 50 – 60 Hz | WBCL050945A |
| Soft Start 112 – 143 kBTU, 400 V, 3-phase, 50 – 60 Hz | WBCL050946A |

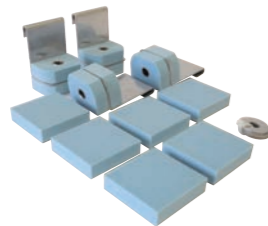

- Reduction of 50 % of vibrations transmitted to the hull
- High performance damping elements specially designed for the vibration frequency and the weight of each unit
- All absorbers can easily be retrofitted and mounted below the condensate tray. One complete kit with all necessary parts is supplied
- The height of the unit will be increased by only 14 mm

BlueCool Vibration absorber kits

| Description | Order number |
|--|--------------|
| Vibration Absorber Kit S-Series; S6, S8, S10 | WBCL120075A |
| Vibration Absorber Kit S-Series; S13 – S27 | WBCL120076A |
| Vibration Absorber Kit C-Series; C16 M – C27 M | WBCL120078A |



- Solution for C-Series with Twin, Triple and Quattro compressors as well as for the V50 M
- One complete kit with all necessary parts is supplied

BlueCool Silent block kits

| Description | Order number |
|--|--------------|
| Silent Blocks for C32 T, C40 T, C55 T, V50 M, V64 T and V77 T. | WBCL1207041A |
| Silent Blocks for C81 R and C108 Q | WBCL1207042A |

BlueCool Expert Tool

Service software for A/C systems

Free Webasto service software suitable for all new air-conditioning units of the A-/S-/C-/V-/P-Series. Your best companion for easy parameterizing and servicing of the A/C system.

- Plug-and-play USB connection to the A/C unit
 - Standard USB connection
- Remote troubleshooting
 - Remote access via internet
- Easy parameter setting
 - All parameters at one sight
- Back-up and upload of application-specific presets
 - Save individual presets or load standard presets
- Real-time system monitoring
 - Check all data of system while operating
- Access to data logs
 - All relevant data are stored for easy review
- Activation/test of A/C system components
 - Check function of all components and connected accessories

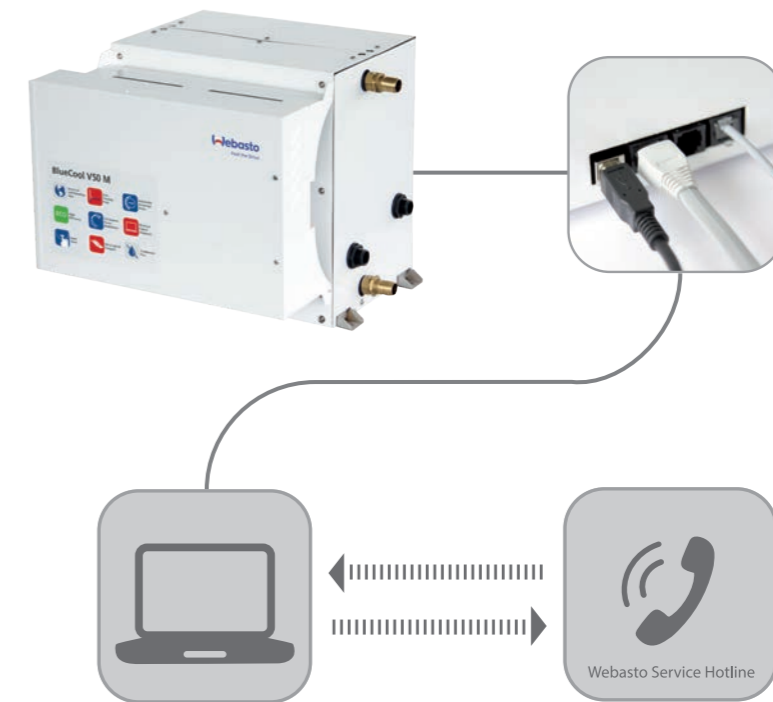

BlueCool Expert Tool

Air conditioning control elements

BlueCool MyTouch



3 different software designs and Webasto cover plate

The BlueCool MyTouch display is the new standard display for all new BlueCool A/C Series and is part of a complete electronic control system including the A/C controller card and connecting cables/sensors.

- Standard display for all BlueCool A/C units
- Full color, high resolution, interactive touch display
- Individual customizable Multi Design Touch Display with 3 different user designs
- Intuitive icons and menus
- 3 different menu levels with
- Easy intuitive operation for end customer
- Advanced settings for crew member
- Complete parameter access for technician with clear text message

Customizable to many cover plate systems like

- Vimar Eikon
- Vimar Eikon EVO
- Vimar Plana
- Btcino Axolute



Air conditioning control elements

BlueCool MyTouch

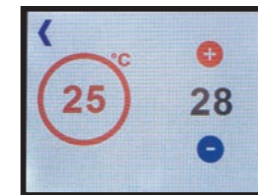

Easy temperature selection with actual cabin temperature (left) and adjustable target temperature (right)

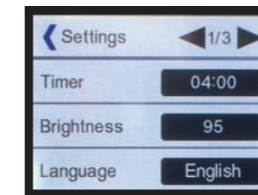

Easy navigation through display settings menu with clear text in 10 languages



Individual picture can be uploaded to be used as Stand-by screen

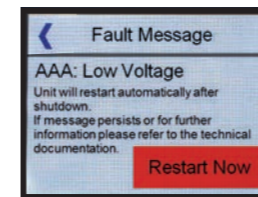

Failure codes show up in clear text

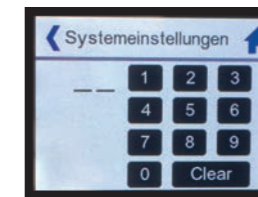



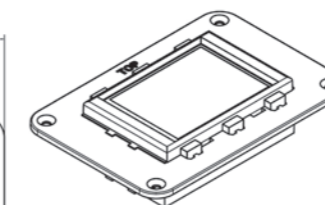
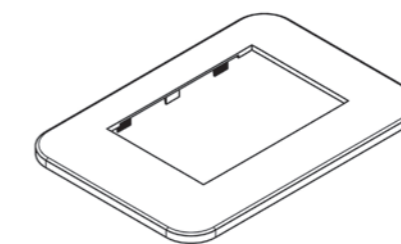
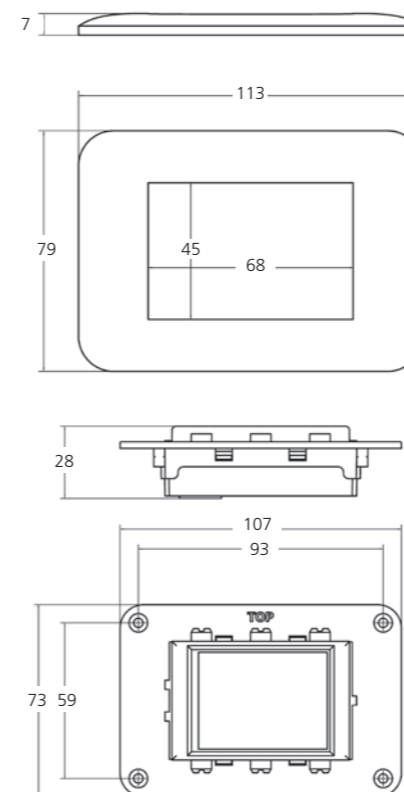













System settings menu is code protected to prevent unwanted changes



Controls











MyTouch Controls

| | | BlueCool S-Series | BlueCool C-, V-, P-Series | BlueCool A-Series | Order number |
|---|--|-------------------|---------------------------|-------------------|--------------|
|  | MyTouch Display | ✓ | ■ | | WBCL151002C |
|  | Cabin Control Kit A-Series Includes: electrical box with controller card, MyTouch display with Webasto cover plate, display cable 5 m, remote air temperature sensor 3 m, max. switching current: 2 x 3.15 A | | | ■* | WBCL151000C |
|  | Ultimate Cabin Control Kit Includes: electrical box with controller card, MyTouch display with Webasto cover plate, display cable 5 m, remote air temperature sensor 3 m, max. switching current: 3.15 A Will be the "Master" unit in a Master-Slave configuration | | | ■* | 2510197A |
|  | Ultimate Cabin Control Includes: Electrical box with controller card, max. switching current: 3.15 A Shall be configured as "Slave" unit in a Master-Slave configuration | | | ■ | 2510198A |
|  | Display cable MyTouch 5 m | ✓ | ■ | □ | WBCL151001A |
|  | Display cable MyTouch 10 m | □ | ■ | □ | WBCL151005A |
|  | Coupling for display cable MyTouch Can be used to extend MyTouch display cables | □ | □ | □ | WBCL151006A |
|  | Remote air temperature sensor with 3 m cable | ✓ | ■** | | WBCL000813C |
|  | Remote air temperature sensor with 6 m cable | □ | ■** | □ | WBCL000810C |
|  | Remote air temperature sensor with 12 m cable | □ | ■** | □ | WBCL000812C |
|  | BlueCool CAN-Bus module | □ | □ | □ | WBCL1203091B |
|  | Relay box for 2 units – one pump – 230 V | □ | □ | | WBCL001127C |
|  | Relay box for 3 units – one pump – 230 V | □ | □ | | WBCL001128C |
|  | Relay box for 4 units – one pump – 230 V | □ | □ | | WBCL001129C |
|  | Relay box for 2 units – one pump – 115 V | □ | □ | | WBCL001182B |
|  | Relay box for 3 units – one pump – 115 V | □ | □ | | WBCL001183B |

✓ Already included in scope of delivery ■ Mandatory accessory □ Optional accessory
 * A-Series air handler may also be connected to chiller control directly. In this case no cabin control kit is needed.
 ** Required if chiller shall run in automatic mode or if air handlers are connected to the chiller electronics.

Controls

Digital Controls

| | | BlueCool FreshAir | Order number |
|---|--|-------------------|--------------|
|  | Digital Control Panel including Bezel | □ | WBCL000833D |
|  | Fresh Air control kit V3 230 V, 4.5 m display cable, for 24,000 BTU/h* | □ | WBCL000217G |
|  | Fresh Air control kit V3 230 V, 4.5 m display cable, for 48,000 BTU/h* | □ | WBCL000221G |
|  | Display cable between A/C control unit and digital control panel – 4.5 m | □ | WBCL000815B |
|  | Display cable between A/C control unit and digital control panel – 6 m | □ | WBCL000808B |
|  | Display cable between A/C control unit and digital control panel – 12 m | □ | WBCL000809B |
|  | Display cable between A/C control unit and digital control panel – 20 m | □ | WBCL000805 |
|  | Remote air temperature sensor with 3 m cable | □ | WBCL000813C |
|  | Remote air temperature sensor with 6 m cable | □ | WBCL000810C |
|  | Remote air temperature sensor with 12 m cable | □ | WBCL000812C |
|  | CANbus interface | □ | WBCL010127A |

✓ Already included in scope of delivery ■ Mandatory accessory □ Optional accessory
 * Includes: electrical box with controller card, digital control panel with bezel, display cable.

Self-priming pumps

| Model | Dimensions L x W x H | Max. output | Running power consumption | Connection in, out | Weight | Order number 115 V | Order number 230 V | Order number 400 V |
|---|--|----------------------------------|------------------------------|-----------------------|--------------------|-----------------------|-----------------------|-----------------------|
| Self priming pumps 50/60 Hz | | | | | | | | |
| WB200 • * | 195 x 130 x 130 mm 7.7 x 5.2 x 5.2 inch | 12/3.2 (l/min.) 3.2/0.9 (gpm) | 25 W 0.2 amps (230 V) | 5/8", 16 mm | 1.2 kg 2.7 lbs | - | WBCL001103B | - |
| Self priming bronze pumps 50/60 Hz | | | | | | | | |
| WB500G | 254 x 120 x 185 mm 10,0 x 4,7 x 7,3 inch | 18 (l/min.) 4.7 (gpm) | 250 W 1.2 amps (230 V) | G 1/2" F G 1/2" F | 6.2 kg | WBCL001306A | WBCL001305A | - |
| WB1000G | 260 x 120 x 143 mm 10.3 x 4.8 x 5.7 inch | 60 (l/min.) 15.8 (gpm) | 370 W 1.7 amps (230 V) | G 3/4" F G 3/4" F | 6.5 kg 14.4 lbs | WBCL001307A | WBCL001092A | - |
| WB3800G | 410 x 215 x 230 mm 16.1 x 8.5 x 9.1 inch | 120 (l/min.) | 1200 W 5.8 amps (230 V) | G 1 1/4" F | 21 kg | - | WBCL001094A | - |
| Self priming pumps 50 Hz | | | | | | | | |
| WB8000* | 592 x 215 x 302 mm 23.4 x 8.5 x 11.9 inch | 500 (l/min.) 132 (gpm) | 1,600 W 2.9 amps (400 V) | G 2" F G 2" F | 19 kg 41.9 lbs | - | - | WBCL001164A |
| WB10500* | 592 x 215 x 302 mm 23.4 x 8.5 x 11.9 inch | 667 (l/min.) 176 (gpm) | 3,000 W 5.3 amps (400 V) | G 2" F G 2" F | 21 kg 46.3 lbs | - | - | WBCL001165A |

• Contains straight hose nipple 5/8", 16 mm and 90° adaptor for hose nipple

* Can only be used for sea water cooling, not for chilled water circulation

For a stable operation of A/C systems it is essential to have a robust sea water flow in order to cool the condenser and avoid high pressure cut outs of the A/C unit. The sea water pump has to provide this water flow through the A/C unit.

As soon as a significant amount of air is being sucked into the sea water circuit most standard circulation pumps do not have the technical capability to evacuate these air bubbles once they enter into the pump chamber. As a result, the sea water flow stops and the A/C system will shut off. Self priming pumps do have this capability to evacuate these air bubbles from the pump chamber thus ensuring a continuous A/C operation. Therefore they are the best choice for all those boats and applications where there is a certain risk that air bubbles might enter via the through hull fitting.

Please note that even though the sea water intake fitting is mounted below the sea water line it may happen during heeling, high boat speed or during reversing the boat that air is being sucked into the sea water intake. For such applications it is highly recommended to use self priming sea water pumps instead of standard circulation pumps.

The pump models WB500G, WB1000G and WB3800G have to be pre-filled before the first start-up and after long downtimes.

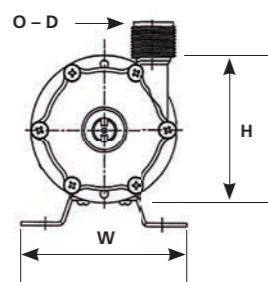
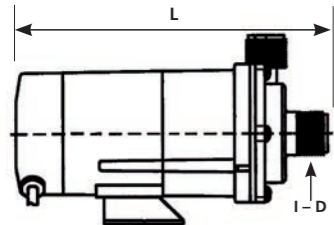

Model WB200



Model WB500G/1000G/2800G



Model WB8000/10500

Pumps

| Model | Dimensions L x W x H | Max. output *** | Running power consumption | Connection in, out | Weight | Order number 115 V | Order number 230 V | Order number 400 V |
|--------------------------------------|---|-----------------------------|---|--------------------------|--------------------|-----------------------|-----------------------|-----------------------|
| Magnetic Drive Pumps 50/60 Hz | | | | | | | | |
| WB250 | 180 x 95 x 109 mm 7.1 x 3.7 x 4.3 inch | 16 (l/min.) 4.2 (gpm) | 26 W, 0.36 amps (115 V) 0.18 Amps (230 V) | Ø 14 mm Ø 14 mm | 1.6 kg 3.3 lbs | WBCL001301 | WBCL001104A | - |
| | 179 x 95 x 114 mm 7.1 x 3.7 x 4.3 inch | 16 (l/min.) 4.2 (gpm) | 26 W 0.2 Amps (230 V) | G 3/4" M G 3/4" M | 1.6 kg 3.3 lbs | - | WBCL010799B* | - |
| WB350 | 209 x 106 x 105 mm 8.2 x 4.2 x 4.2 inch | 27 (l/min.) 7.1 (gpm) | 40 W, 0.48 Amps (115 V) 0.24 Amps (230 V) | Ø 18 mm Ø 17 mm | 2 kg 4.4 lbs | WBCL001302A | WBCL001105A | - |
| | 203 x 106 x 107 mm 8.1 x 4.2 x 4.2 inch | 27 (l/min.) 7.1 (gpm) | 45 W 0.24 Amps (230 V) | G 3/4" M G 3/4" M | 2 kg 4.4 lbs | - | WBCL0010800A* | - |
| WB500 | 248 x 120 x 130 mm 9.8 x 4.8 x 5.2 inch | 32 (l/min.) 8.4 (gpm) | 60 W 0.4 Amps (230 V) | G 3/4" M G 3/4" M | 3.5 kg 7.8 lbs | 2510180A | WBCL001101A | - |
| | 248 x 120 x 130 mm 9.8 x 4.8 x 5.2 inch | 32 (l/min.) 8.4 (gpm) | 60 W 0.4 Amps (230 V) | G 3/4" M G 3/4" M | 3.5 kg 7.8 lbs | - | WBCL0010810A* | - |
| WB1000 | 250 x 120 x 130 mm 9.9 x 4.8 x 5.2 inch | 45 (l/min.) 11.8 (gpm) | 90 W, 1 Amps (115 V) 0.52 Amps (230 V) | G 3/4" M G 3/4" M | 3.9 kg 8.6 lbs | WBCL001303A | WBCL001106A | - |
| WB1500 | 258 x 130 x 155 mm 10.2 x 5.2 x 6.1 inch | 86 (l/min.) 22.7 (gpm) | 235 W 1.21 Amps (230 V) | G 1" M G 1" M | 6 kg 13.2 lbs | WBCL001304 | WBCL001107A | - |
| WB2000 | 322 x 156 x 175 mm 12.7 x 6.2 x 6.9 inch | 115 (l/min.) 30.3 (gpm) | 345 W 1.93 Amps (230 V) | G 1" M G 1" M | 8,5 kg 18.8 lbs | - | WBCL001108A | - |
| Magnetic Drive Pumps 50/60 Hz | | | | | | | | |
| WB3500 | 423.5 x 149 x 210 mm 16.7 x 5.9 x 8.3 inch | 280 (l/min.) 74 (gpm) | 370 W, 2.4 Amps (230 V) 1.1 Amps (400 V) | G 1 1/2" M 1 1/2" M | 14 kg 30,9 lbs | - | WBCL001109A | WBCL001111A |
| WB5500 | 473 x 160 x 249 mm 18.9 x 6.3 x 9.8 inch | 320 (l/min.) 84.6 (gpm) | 750 W, 3.3 Amps (230 V) 1.8 Amps (400 V) | G 1 1/2" M 1 1/2" M | 22 kg 48.5 lbs | - | WBCL001110A | WBCL001112A |
| WB7400 | 478.5 x 260 x 274 mm 20.1 x 10.3 x 10.8 inch | 450 (l/min.) 118.8 (gpm) | 1,500 W, 7.1 Amps (230 V) 3.1 Amps (400 V) | G 2" M G 1 1/2" M | 25 kg 55.2 lbs | - | WBCL010121A | WBCL001138 |
| WB9800 | 478.5 x 260 x 274 mm 22.1 x 10.3 x 10.8 inch | 520 (l/min.) 137.4 (gpm) | 2,200 W 4.5 Amps (400 V) | G 2" M G 1 1/2" M | 32 kg 70.5 lbs | - | - | WBCL001139A |
| Bronze Pump 50 Hz | | | | | | | | |
| WB7500** | 382 x 190 x 250 mm 15.1 x 7.5 x 9.9 inch | 400 (l/min.) 105.7 (gpm) | 2,000 W 4.5 Amps (400 V) | G 2" F G 1 1/4" F | 23 kg 50.7 lbs | - | - | WBCL001136 |
| Bronze Pump 60 Hz | | | | | | | | |
| WB7500** | 382 x 190 x 250 mm 15.1 x 7.5 x 9.9 inch | 400 (l/min.) 105.7 (gpm) | 2,000 W 4.5 Amps (400 V) | G 2" F G 1 1/4" F | 23 kg 50.7 lbs | - | - | WBCL001137A |
| Bronze Pumps 50/60 Hz | | | | | | | | |
| WB2500G | 303 x 154 x 161 mm 11.9 x 6.1 x 6.4 inch | 80 (l/min.) 21.1 (gpm) | 550 W 2.5 Amps (230 V) | G 1" F G 1" F | 9 kg 19.9 lbs | - | WBCL001170A | - |
| WB3000G | 303 x 174 x 181 mm 11.9 x 6.9 x 7.2 inch | 125 (l/min.) 33 (gpm) | 1,100 W, 4.9 Amps (230 V) 2.8 Amps (400 V) | G 1" F G 1" F | 10 kg 22.1 lbs | - | WBCL001171A | WBCL001172A |
| WB5500G | 380 x 193 x 240 mm 15 x 7.6 x 9.5 inch | 250 (l/min.) 66 (gpm) | 1,500 W, 6.7 Amps (230 V) 4.5 Amps (400 V) | G 1 1/2" F G 1 1/2" F | 17 kg 37.5 lbs | - | WBCL001173A | WBCL001174A |

* White painted version with threaded hose connections ** Can only be used for chilled water circulation, not for sea water cooling.

*** Effective water output varies with back pressure. Please respect the pump curves on the next pages in order to ensure the minimum water flows required for your applications.
Note: F = Female thread in inch M = Male thread in inch



WB250 to WB1000



WB1500 to WB2000



WB3500 to 9800



WB2500G to 5500G

Pumps

50 Hz water pump curves

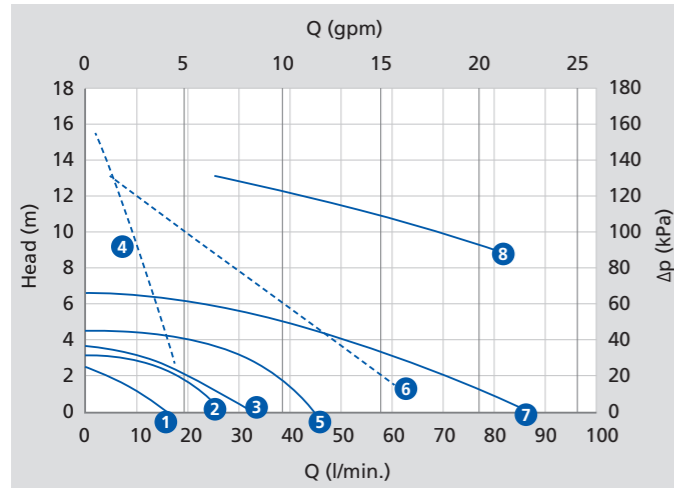

| Graphic 1 | 50 Hz up to 100 l/min. |
|-----------|------------------------|
| 1 | WB250 |
| 2 | WB350 |
| 3 | WB500 |
| 4 | WB500G |
| 5 | WB1000 |
| 6 | WB1000G |
| 7 | WB1500 |
| 8 | WB2500G |

— Centrifugal - - - Self-priming

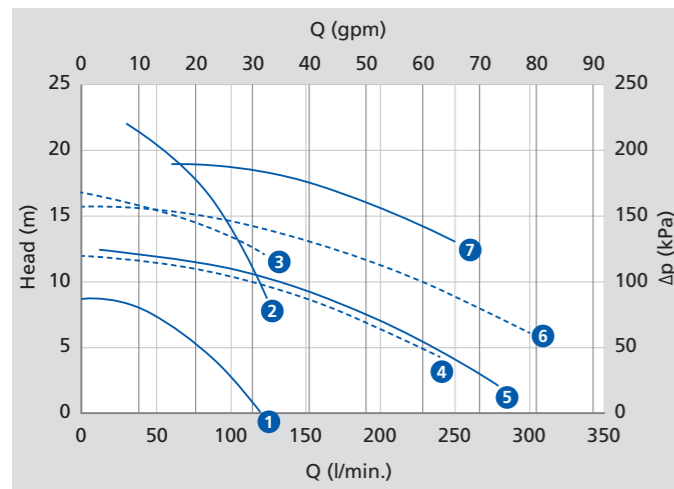

| Graphic 2 | 50 Hz up to 300 l/min. |
|-----------|------------------------|
| 1 | WB2000 |
| 2 | WB3000G |
| 3 | WB3800G |
| 4 | WB4000 |
| 5 | WB3500 |
| 6 | WB5600 |
| 7 | WB5500G |

— Centrifugal - - - Self-priming

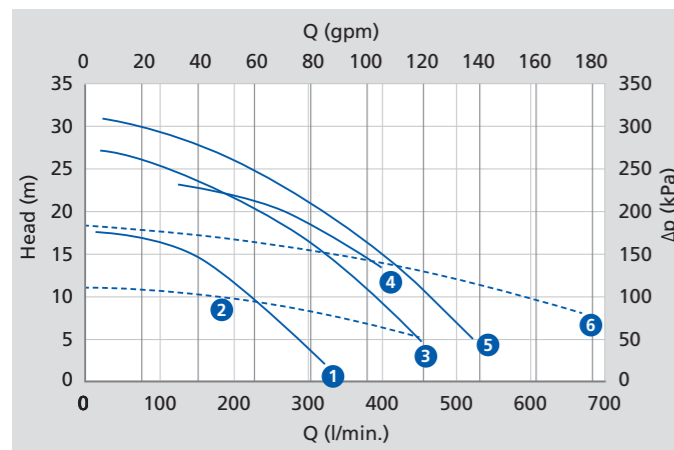

| Graphic 3 | 50 Hz up to 700 l/min. |
|-----------|------------------------|
| 1 | WB5500 |
| 2 | WB8000 |
| 3 | WB7400 |
| 4 | WB7500 |
| 5 | WB9800 |
| 6 | WB10500 |

— Centrifugal - - - Self-priming

Pumps

60 Hz water pump curves

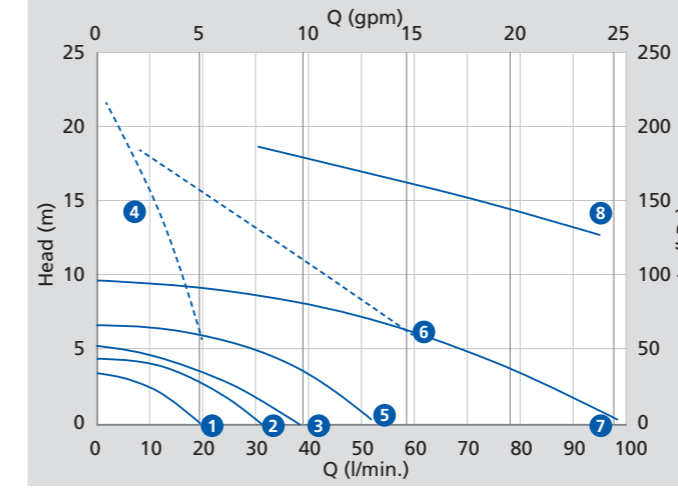

| Graphic 4 | 60 Hz up to 100 l/min. |
|-----------|------------------------|
| 1 | WB250 |
| 2 | WB350 |
| 3 | WB500 |
| 4 | WB500G |
| 5 | WB1000 |
| 6 | WB1000G |
| 7 | WB1500 |
| 8 | WB2500G |

— Centrifugal - - - Self-priming

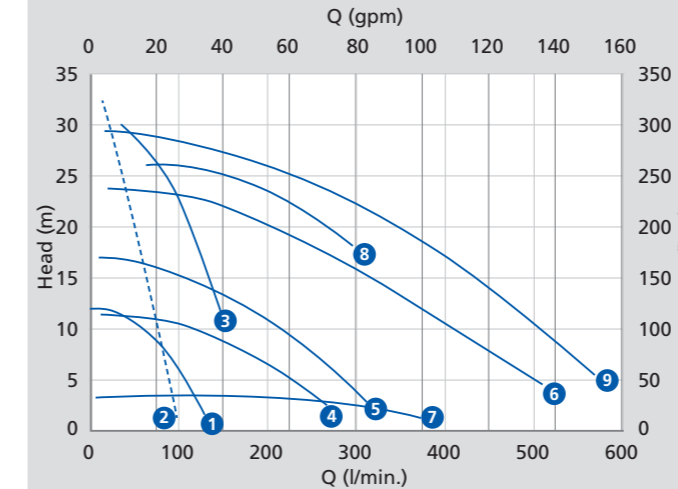

| Graphic 5 | 60 Hz up to 700 l/min. |
|-----------|------------------------|
| 1 | WB2000 |
| 2 | WB2800G |
| 3 | WB3000G |
| 4 | WB3500 |
| 5 | WB5500 |
| 6 | WB7400 |
| 7 | WB7500 |
| 8 | WB5500G |
| 9 | WB9800 |

— Centrifugal - - - Self-priming

- The Head (m) stated in the pump curves (Graphic 1 – 5) represents the equivalent pressure drop between inlet and outlet of the pump. This pressure drop equals the total back pressure of the sea water system from sea water entry to overboard discharge. Please do not confuse it with the position of the pump position below the water line.
- Depending on pressure drop the effective water flow through the pump and thus the sea water system varies significantly.
- Always ensure that the minimum sea water flow through the A/C unit is respected. It should be measured during each commissioning of the system.
- Operating the pumps outside the limits of the pump curves may result in motor overload or cavitation. These cases are excluded from Webasto warranty.

Air system

Functioning principals

Minimum air grille sections

To obtain acceptable noise levels at maximal blower speed levels the requirements for grille and ducts sections should be observed. The size of the transition box behind the supply air-grille is also important.

| Capacity BlueCool A/C component | Duct size S-Series (mm) | Duct size A-Series (mm) | Supply air grill (cm ²) | Recommended supply air grill (") | Return air grill (cm ²) | Recommended return air grill (") |
|---------------------------------|-------------------------|-------------------------|-------------------------------------|----------------------------------|-------------------------------------|----------------------------------|
| 4,000 BTU/h | – | 100 | 150 | 8 x 4 | 325 | 12 x 5 |
| 6,000 BTU/h | – | 125 | 190 | 10 x 4 | 490 | 11 x 8 |
| 8,000 – 10,000 BTU/h | 100 – 125 | 125 | 235 | 12 x 4 | 490 | 11 x 8 |
| 12,000 – 13,000 BTU/h | 125 – 150 | 150 | 250 | 10 x 5 | 550 | 14 x 7 |
| 16,000 – 20,000 BTU/h | 125 – 150 | 150 | 390 | 12 x 6 | 800 | 14 x 10 |
| 24,000 BTU/h | – | 2 x 150 | 2 x 250 | 2 x 10 x 5 | 1,000 | 14 x 12 |
| 27,000 BTU/h | 2 x 150 | – | 650 | 2 x 12 x 6 | 1,600 | 2 x 14 x 10 |
| 36,000 BTU/h | – | 2 x 150 | 2 x 380 | 2 x 12 x 6 | 1,600 | 2 x 14 x 10 |

Blower outlets

90° turns with flexible ducts directly from blower outlets should be avoided at all costs as they introduce severe restrictions in the air-flow. All WB blowers (except on 24,000 BTU/h models) can be rotated through 45° steps to obtain a straight-line outlet from the blower. This facility should be used whenever possible.

Return grille offset

It should be avoided to place a return air grille directly opposite the finned coil surface of an air handler, because this will allow propagation of direct blower-motor noise through the grille. The grille should be offsetted to chicane the return air to the coil inlet. Direct noise propagation will be reduced in a significant manner.





Duct type

To avoid accidental crushing, flexible air-ducts should be of high quality with sufficiently strong steel spiral reinforcement. Spiral type ducts should be extended to their maximum length for the best interior smoothness. For very long duct sections smooth bore ducts (in PVC for example) should be preferred. This offers better smoothness than flexible spiral type ducting and hence reduces internal friction. For very short lengths non-insulated ducts can be used. For greater lengths it is advisable to use insulated type ducts to avoid condensation on the outside of the air-ducts.

Big luxury yacht

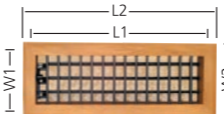
In general requirements for megayachts and big luxury vessels are even more stringent than the table here above. These special requirements can be obtained from Webasto on request.

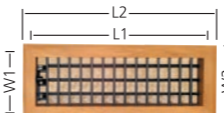
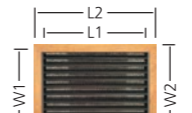
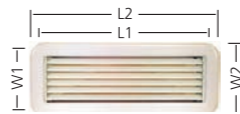
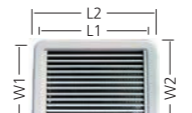
Air system

| Air grille* | Model | L1 (mm) | L2 (mm) | W1 (mm) | W2 (mm) | Order number |
|---|-----------------------------|---------|---------|---------|---------|--------------|
|  | 8 x 4 TS (supply air) | 202 | 230 | 100 | 128 | WBCL004000XA |
| | 10 x 4 TS | 252 | 281 | 100 | 128 | WBCL004001XA |
| | 12 x 4 TS | 304 | 332 | 100 | 128 | WBCL004002XA |
| | 10 x 5 TS | 252 | 281 | 125 | 152 | WBCL004018XA |
| | 12 x 5 TS | 304 | 332 | 125 | 152 | WBCL004004XA |
| | 12 x 6 TS | 304 | 332 | 152 | 179 | WBCL0040240A |
| Wedge type supply air grille* | Model | L1 (mm) | L2 (mm) | W1 (mm) | W2 (mm) | Order number |
|  | 10 x 5 WGT (supply air) | – | 280 | – | 150 | WBCL004023XA |
| Air grille, closeable* | Model | L1 (mm) | L2 (mm) | W1 (mm) | W2 (mm) | Order number |
|  | 8 x 4 TSC (supply air) | 202 | 230 | 100 | 128 | WBCL004005XA |
| | 10 x 4 TSC | 252 | 281 | 100 | 128 | WBCL004019XA |
| | 12 x 4 TSC | 304 | 332 | 100 | 128 | WBCL004006XA |
| | 10 x 5 TSC | 252 | 281 | 125 | 152 | WBCL004022XA |
| | 12 x 5 TSC | 304 | 332 | 125 | 152 | WBCL004025XA |
| Air grille with filter* | Model | L1 (mm) | L2 (mm) | W1 (mm) | W2 (mm) | Order number |
|  | 12 x 5 TR (return air) | 304 | 332 | 125 | 152 | WBCL004020XA |
| | 11 x 8 TR | 280 | 306 | 204 | 230 | WBCL004017XA |
| | 14 x 7 TR | 177 | 205 | 355 | 381 | WBCL004007XA |
| | 12 x 10 TR | 304 | 332 | 254 | 281 | WBCL004021XA |
| | 14 x 10 TR | 354 | 382 | 254 | 281 | WBCL004008XA |
| | 14 x 12 TR | 354 | 382 | 304 | 332 | WBCL004009XA |
| Air grille (ABS) | Model | L1 (mm) | L2 (mm) | W1 (mm) | W2 (mm) | Order number |
|  | 10 x 4 PS (ABS, supply air) | 242 | 280 | 92 | 128 | WBCL004030A |
| | 12 x 4 PS | 292 | 332 | 92 | 128 | WBCL004031A |
| | 10 x 5 PS | 242 | 280 | 115 | 152 | WBCL004032A |
| | 10 x 6 PS | 242 | 280 | 138 | 174 | WBCL004033A |
| Air grille (ABS) with filter | Model | L1 (mm) | L2 (mm) | W1 (mm) | W2 (mm) | Order number |
|  | 10 x 8 PR (ABS, return air) | 242 | 281 | 190 | 232 | WBCL004076A |
| | 10 x 10 PR | 242 | 281 | 242 | 281 | WBCL004077A |
| | 12 x 12 PR | 292 | 332 | 292 | 332 | WBCL004078A |
| | 14 x 10 PR | 342 | 382 | 242 | 281 | WBCL004080A |
| | 14 x 12 PR | 342 | 382 | 292 | 332 | WBCL004081A |
| Round, adjustable plastic grille | Model | | | | | Order number |
|  | Black, 100 mm | | | – | | WBCL004090A |
| | Walnut brown, 100 mm | | | – | | WBCL004091A |
| | White, 100 mm | | | – | | WBCL004092A |
| | Off-white, 100 mm | | | – | | WBCL004093A |
| | White, 75 mm | | | – | | WBCL004094A |
| | White, 75 mm with hose ring | | | – | | WBCL004095A |
| | Black, 75 mm with hose ring | | | – | | WBCL004096A |
| | Black, 75 mm | | | – | | WBCL004097 |

* Note: All teak grilles can be supplied in other wood qualities on demand. Please see table listing the special suffixes to the chosen grille item code in accordance with the wood type preference.









In order to customise the wooden air grilles, please choose from the following wood options:

Example: WBCL0040040 = Teak air grille 12 x 5 WBCL0040042 = Mahogany air grille 12 x 5

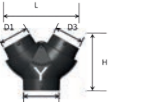
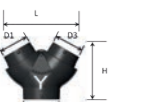
| Suffix | Wood type | Description |
|--------|-----------|--------------------|
| 0 | Teak | Asian Teak |
| 1 | Cherry | American Cherry |
| 2 | Mahogany | Honduran Mahogany |
| 4 | Oak | American white Oak |

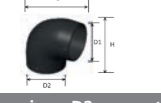
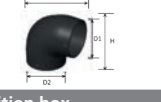
Note: Teak versions on stock. Other wood options may have longer lead times or extra shipping costs.

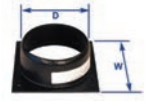
Air system

| T-piece (inside, D2 direct to A/C unit) | Model | D1/D2/D3 (mm) | L x H (mm) | | Order number |
|---|---------------|---------------|------------|---------|--------------|
|  | 100/100 F/100 | 100/100 F/100 | 220 x 185 | - | WBCL001549A |
| | 100/125 F/100 | 125/100 F/100 | 220 x 185 | - | WBCL001560A |
| | 125/125 F/100 | 125/125 F/100 | 220 x 185 | - | WBCL001550A |
| | 125/125 F/125 | 125/125 F/125 | 220 x 185 | - | WBCL001555A |
| T-piece (outside, D2 connected to hose) | Model | D1/D2/D3 (mm) | L x H (mm) | | Order number |
|  | 100/100 M/100 | 100/100 M/100 | 220 x 185 | - | WBCL001551A |
| | 100/125 M/100 | 100/125 M/100 | 220 x 185 | - | WBCL001552A |
| Y-piece (inside, D2 direct to A/C unit) | Model | D1/D2/D3 (mm) | L x H (mm) | | Order number |
|  | 100/125 F/100 | 100/125 F/100 | 269 x 213 | - | WBCL001576A |
| | 100/125 F/125 | 100/125 F/125 | 269 x 213 | - | WBCL001577A |
| Y-piece (outside, D2 connected to hose) | Model | D1/D2/D3 (mm) | L x H (mm) | | Order number |
|  | 100/100 M/100 | 100/110 M/100 | 250 x 200 | - | WBCL001578A |
| | 100/125 M/100 | 100/125 M/100 | 269 x 213 | - | WBCL001574A |
| | 100/125 M/125 | 100/125 M/125 | 269 x 213 | - | WBCL001575A |
| | 125/150 M/125 | 125/150 M/125 | 280 x 220 | - | WBCL001580A |
| | 150/150 M/150 | 150/150 M/150 | 280 x 220 | - | WBCL001581A |
| | | | | | |
| Hose adapter | Model | D1/D2/D3 (mm) | L x H (mm) | | Order number |
|  | 3" x 4" | 106 x 70 | 106 x 70 | - | WBCL001579A |
| 90 degree elbow-piece, D2 connected to A/C unit | Model | D1/D2 (mm) | L x H (mm) | | Order number |
|  | 100 M/100 F | 100 M/100 F | 173 x 172 | - | WBCL001572A |
| | 125 M/125 F | 125 M/125 F | 194 x 198 | - | WBCL001573A |
| 90 degree elbow-piece, D2 connected to hose | Model | D1/D2 (mm) | L x H (mm) | | Order number |
|  | 100 M/100 M | 100 M/100 M | 170 x 170 | - | WBCL001570A |
| | 125 M/125 M | 125 M/125 M | 195 x 195 | - | WBCL001571A |
| Standard transition box | Model | | L x H (mm) | W (mm) | Order number |
|  | 8 x 4" | - | 252 x 130 | 150 | WBCL001501A |
| | 10 x 4" | - | 304 x 130 | 150 | WBCL001502A |
| | 12 x 4" | - | 352 x 130 | 150 | WBCL001503A |
| | 12 x 5" | - | 352 x 130 | 180 | WBCL001505A |
| | 10 x 5" | - | 304 x 130 | 180 | WBCL001506A |
| | 12 x 6" | - | 352 x 130 | 200 | WBCL001507A |
| | 10 x 6" | - | 304 x 130 | 200 | WBCL001508A |
| Standard hose rings | Model | D (mm) | | W (mm) | Order number |
|  | HR4 - 100 | 100 | - | 134 | WBCL002502 |
| | HR5 - 125 | 125 | - | 150 | WBCL002503 |
| | HR6 - 150 | 150 | - | 170 | WBCL002504A |
| | HR7 - 178 | 175 | - | 200 | WBCL002509A |
| Oval hose rings | Model | D x W2 (mm) | L x H (mm) | W1 (mm) | Order number |
|  | HO4 - 100* | 120 x 55 | 170 | 100 | WBCL002505A |
| | HO5 - 125* | 150 x 65 | 195 | 110 | WBCL002506A |
| | HO6 - 150* | 180 x 72 | 228 | 120 | WBCL002507A |
| | HO7 - 175* | 200 x 84 | 255 | 140 | WBCL002508A |
| Transition box, round entry | Model | D (mm) | L x H (mm) | W (mm) | Order number |
|  | 8 x 4LN/100* | 100 | 250 x 130 | 150 | WBCL001520A |
| | 10 x 4LN/100* | 100 | 305 x 130 | 150 | WBCL001521A |
| | 12 x 4LN/100* | 100 | 360 x 130 | 150 | WBCL001522A |
| | 10 x 5LN/125* | 125 | 304 x 130 | 180 | WBCL001523A |

F = Female M = Male
* Equivalent diameter of air ducting in mm

Air system

| Transition box, lateral oval entry | Model | D x W2 (mm) | L x H (mm) | W (mm) | Order number |
|---|-----------------|-------------------|------------|--------|--------------|
|  | 8 x 4LT/OV100* | 120 x 55 | 250 x 130 | 155 | WBCL001510A |
| | 10 x 4LT/OV100* | 120 x 55 | 305 x 130 | 155 | WBCL001530A |
| | 10 x 4LT/OV125* | 150 x 65 | 305 x 130 | 155 | WBCL001529A |
| | 12 x 4LT/OV125* | 150 x 65 | 305 x 130 | 180 | WBCL001528A |
| Transition box, back oval entry | Model | D x W2 (mm) | L x H (mm) | W (mm) | Order number |
|  | 8 x 4AR/OV100* | 120 x 55 | 250 x 180 | 155 | WBCL001524A |
| | 10 x 4AR/OV100* | 120 x 55 | 305 x 180 | 155 | WBCL001525A |
| | 10 x 4AR/OV125* | 150 x 65 | 305 x 180 | 155 | WBCL001531A |
| | 10 x 5AR/OV125* | 150 x 65 | 305 x 180 | 180 | WBCL001526A |
| | 10 x 6AR/OV125* | 150 x 65 | 305 x 180 | 205 | |
| Y-piece | Model | D/D1/D2 (mm) | L x H (mm) | | Order number |
|  | YAS100 | 100/100/100 | 320 x 255 | - | WBCL001562A |
| | YAS125 | 125/125/125 | 360 x 300 | - | WBCL001563A |
| | YAS100/80/80 | 100/80/80 | 380 x 300 | - | WBCL001548A |
| Webasto EasyDuct - Insulated flexible air ducts | Model (mm) | D (mm) | L (m) | | Order number |
|  | 80 | IN = 80; A = 90 | L = 6 | - | WBCL007463A |
| | 102 | IN = 102; A = 112 | L = 6 | - | WBCL007464A |
| | 127 | IN = 127; A = 137 | L = 6 | - | WBCL007465A |
| | 152 | IN = 152; A = 162 | L = 6 | - | WBCL007472A |
| Standard flexible air ducts | Model (mm) | D (mm) | L (m) | | Order number |
|  | Cflex 102 | 102 | 10 | - | WBCL001804B |
| | Cflex 127 | 127 | 10 | - | WBCL001805B |
| | Cflex 150 | 152 | 10 | - | WBCL001806B |
| Insulated flexible air ducts | Model | D (mm) | L (m) | | Order number |
|  | Cflexiso 102 | 102 | 10 | - | WBCL001807B |
| | Cflexiso 127 | 127 | 10 | - | WBCL001808B |
| | Cflexiso 152 | 152 | 10 | - | WBCL001809B |
| Tubular hose insulation | Model | D (mm) | L (m) | | Order number |
|  | Isosleeve 102 | 102 | 10 | - | WBCL001810 |
| | Isosleeve 127 | 127 | 10 | - | WBCL001811 |
| | Isosleeve 152 | 152 | 10 | - | WBCL001812 |
| Extra silent insulated air ducts | | D (mm) | L (m) | | Order number |
|  | | 102 | 10 | - | WBCL010155A |
| | | 127 | 10 | - | WBCL010156A |
| | | 160 | 10 | - | WBCL010206A |

* Equivalent diameter of air ducting in mm.

Air system

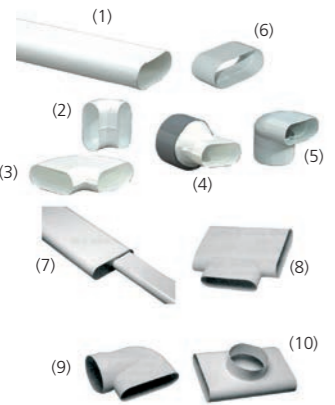
| Oval ducts | Description | Model (mm) | L (m) | Order number |
|---|-------------------------|--------------|------------|--------------|
|  | Oval duct (1) | 100 x 40 | 3 | WBCL007100 |
| | Oval duct (1) | 200 x 60 | 3 | WBCL007106 |
| | Elbow 90° (2) | 100 x 40 | - | WBCL007105 |
| | Elbow 90° (2) | 200 x 60 | - | WBCL007108 |
| | Elbow 90° - flat (3) | 100 x 40 | - | WBCL007104 |
| | Elbow 90° - flat (3) | 200 x 60 | - | WBCL007111 |
| | Junction oval/round (4) | 100 x 40/100 | - | WBCL007102A |
| | Junction oval/round (4) | 100 x 40/80 | - | WBCL007117 |
| | Junction oval/round (4) | 200 x 60/125 | - | WBCL007109 |
| | Junction oval/round (5) | 100 x 40/100 | - | WBCL007103A |
| Junction oval/round (5) | 200 x 60/125 | - | WBCL007110 | |
| Junction oval (6) | 100 x 40 | - | WBCL007101 | |
| Junction oval (6) | 200 x 60 | - | WBCL007107 | |
| Reduction (7) | 200 to 100 | - | WBCL007112 | |
| Oval t (8) | 200 x 60 | - | WBCL007114 | |
| Adapter oval/round (9) | 200 x 60/125 | - | WBCL007115 | |
| Oval/round t (10) | 200 x 60/125 | - | WBCL007116 | |

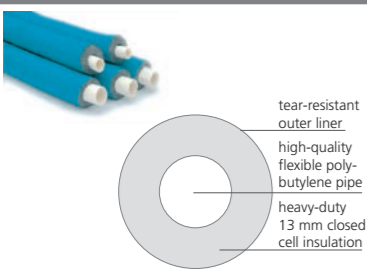
| Water System | Chilled water pipes Webasto EasyPipe (mm) | Model (mm) | Packaging (m) | Order number |
|--|---|------------|---------------|--------------|
|  | d15/D4 | 15 | 50 | WBCL010122B |
| | d22/D48 | 22 | 25 | WBCL010123B |
| | d28/D54 | 28 | 25 | WBCL010124B |
| | | | | |

Webasto EasyPipe

The solution to reduce installation time and save costs!

Benefits

- Easy assembly process, reliable application
- Pipes have pre-mounted insulation providing significant saving on installation time for boat builders
- Huge range of compatible quick-fitting components

Specifications

- Pipe material is high-quality polybutylene with a temperature range of -30°C up to 90°C at 6 bar
- Pipe insulation is high-quality closed cell polyethylen (PE-LD) with a temperature range of -30°C to 95°C and a lambda value of 0.0334 W/(m · K)
- O-ring sealed push fittings with stainless steel lockring
- Sold in rolls to be cut to length

| Water System | Description | Model (mm) | Packaging (m) | Order number |
|---|-----------------------|------------|---------------|--------------|
|  | Hep_O PB Barrier Pipe | 15 | L = 50 | WBCL010300B |
| | Hep_O PB Barrier Pipe | 22 | L = 50 | WBCL010301B |
| | Hep_O PB Barrier Pipe | 28 | L = 25 | WBCL010302B |



Water system

| | Description | Model (mm) | Packaging (pieces) | Order number |
|---|--|--------------|--------------------|--------------|
|  | Hep_O Straight Connector 15 | 15 | 10 | WBCL010307B |
| | Hep_O Straight Connector 22 | 22 | 10 | WBCL010308B |
| | Hep_O Straight Connector 28 | 28 | 10 | WBCL010309B |
|  | Hep_O PB Elbow 90° 15 | 15 | 10 | WBCL010325B |
| | Hep_O PB Elbow 90° 22 | 22 | 10 | WBCL010326B |
| | Hep_O PB Elbow 90° GY 28 | 28 | 10 | WBCL010327B |
|  | Hep_O PB Tee 90° 15 | 15 x 15 x 15 | 10 | WBCL010337B |
| | Hep_O PB Tee 90° 22 | 22 x 22 x 22 | 10 | WBCL010338B |
| | Hep_O PB Tee 90° GY 28 | 28 x 28 x 28 | 10 | WBCL010342B |
|  | Hep_O PB Tee 90° 22 x 22 x 15 | 22 x 22 x 15 | 5 | WBCL010339B |
| | Hep_O PB Tee 90° 22 x 15 x 22 | 22 x 15 x 22 | 5 | WBCL010340B |
| | Hep_O PB Tee 90° 22 x 15 x 15 | 22 x 15 x 15 | 5 | WBCL010341B |
| | Hep_O PB Tee 90° 28 x 15 | 28 x 15 x 28 | 5 | WBCL010343B |
| | Hep_O PB Tee 90° 28 x 28 x 22 | 28 x 28 x 22 | 5 | WBCL010344B |
| | Hep_O PB Tee 90° 28 x 22 x 28 | 28 x 22 x 28 | 5 | WBCL010345B |
|  | Hep_O Pb Tee Reduced Both Ends | W 22 x 15 | - | WBCL010700A |
| | Hep_O Pb Tee Reduced Both Ends | W 28 x 15 | - | WBCL010701A |
|  | Hep_O Hepkey Plus 15 | - | - | WBCL010702A |
| | Hep_O Hepkey Plus 22 | - | - | WBCL010703A |
| | Hep_O Hepkey Plus 28 | - | - | WBCL010704A |
|  | Hep_O Silicone Lubricant Spray 400 ml Aerosol Can Hep_O Fittings | - | - | WBCL010705A |

Water system



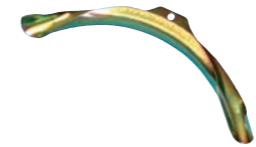

| | Description | Model (mm) | Packaging (pieces) | Order number |
|---|--|------------|--------------------|--------------|
|  | Hep ₂ O reducer 22 x 15 S/SP | 22 x 15 | 10 | WBCL010379B |
| | Hep ₂ O reducer 28 x 22 S/SP | 28 x 22 | 10 | WBCL010380B |
|  | Hep ₂ O Straight Tap Connector 15 x 1/2" | 15 x 1/2" | 10 | WBCL010316B |
| | Hep ₂ O Straight Tap Connector 15 x 3/4" | 15 x 3/4" | 5 | WBCL010317B |
| | Hep ₂ O Straight Tap Connector 22 x 3/4" | 22 x 3/4" | 5 | WBCL010318B |
|  | Hep ₂ O Bent Tap Connector 15 x 1/2" | 15 x 1/2" | 10 | WBCL010328B |
|  | Hep ₂ O Brass Female Adapt 15 x 1/2" | 15 x 1/2" | 10 | WBCL010310B |
| | Hep ₂ O Brass Female Adapt 22 x 3/4" | 22 x 3/4" | 10 | WBCL010312B |
| | Hep ₂ O Brass Female Adapt 28 x 1" | 28 x 1" | 10 | WBCL010314B |
|  | Hep ₂ O Brass Male Adapt 15 x 1/2" | 15 x 1/2" | 10 | WBCL010311B |
| | Hep ₂ O Brass Male Adapt 22 x 3/4" | 22 x 3/4" | 10 | WBCL010313B |
| | Hep ₂ O Brass Male Adapt 28 x 1" | 28 x 1" | 10 | WBCL010315B |
|  | Hep ₂ O Brass Spgt Adapt 15 x 1/2" Female | 15 x 1/2" | 10 | WBCL010319B |
| | Hep ₂ O Brass Spgt Adapt 22 x 3/4" Female | 22 x 3/4" | 10 | WBCL010321B |
| | Hep ₂ O Brass Spgt Adapt 28 x 1" Female | 28 x 1" | 10 | WBCL010323B |
|  | Hep ₂ O Brass Spgt Adapt 15 x 1/2" Male | 15 x 1/2" | 10 | WBCL010320B |
| | Hep ₂ O Brass Spgt Adapt 22 x 3/4" Male | 22 x 3/4" | 10 | WBCL010322B |
| | Hep ₂ O Brass Spgt Adapt 28 x 1" Male | 28 x 1" | 10 | WBCL010324B |
|  | Hep ₂ O Brass Ball Valve 15 | 15 | 5 | WBCL010353B |
| | Hep ₂ O Brass Ball Valve 22 | 22 | 5 | WBCL010354B |
|  | Hep ₂ O Shut off valve Hot/Cold 15 | 15 | 5 | WBCL010375B |

Water system

| | Description | Model (mm) | Packaging (pieces) | Order number |
|---|---|------------|--------------------|--------------|
|  | Hep ₂ O Cold Forming Bend Fixture 15 | 15 | 5 | WBCL010335B |
| | Hep ₂ O Cold Forming Bend Fixture 22 | 22 | 5 | WBCL010336B |
|  | Hep ₂ O Pipe Support Sleeve 15 | 15 | 10 | WBCL010362B |
| | Hep ₂ O Pipe Support Sleeve 22 | 22 | 10 | WBCL010364B |
| | Hep ₂ O Pipe Support Sleeve 28 | 28 | 5 | WBCL010366B |
|  | Hep ₂ O Pipe cutter 10 – 28 Standard | – | 1 | WBCL010373B |
| | Hep ₂ O Pipe cutter 10 – 28 Professional | – | 1 | WBCL010374B |

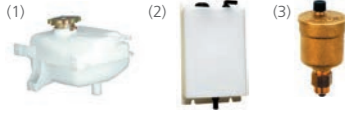
Important Note:
ALL Hep₂O FITTINGS ARE PRE-LUBRICATED – NO ADDITIONAL LUBRICATION REQUIRED.
 If the fitting is demounted and remade, the use of Hep₂O Silicone Lubricant Spray (HX200) is recommended.
 HX200 is the only lubricant recommended for use with Hep₂O.

Water system

| | Expansion tank | Order number |
|--|--|--------------|
|  <p>(1) (2) (3)</p> | Model 2,5 liter (1) | WBCL002030 |
| | Model 8 liter (2) | WBCL002031B |
| | Automatic air bleeder (3) for chiller circuits, 3/8" = 15 mm | WBCL002035A |
| | TA Hydronics flow regulators | Order number |
|  | Model STAD-15 – diameter 15 mm (5/8") | WBCL002100 |
| | Model STAD-20 – diameter 20 mm (3/4") | WBCL002101 |
| | Model STAD-25 – diameter 25 mm (1") | WBCL002102 |
| | 3-Way valve | Order number |
|  <p>(1)</p> | 3-Way valve 25 mm (1") without fitting (1) | WBCL009433 |
| | 3-Way valve 15 mm (5/8") without fitting (1) | WBCL009434 |
| | 3-Way valve 20 mm (3/4") without fitting (1) | WBCL009432 |
| | Turn ball valve | Order number |
|  | 1/4 Turn ball valve – diameter 12 mm | WBCL002015A |
| | 1/4 Turn ball valve – diameter 15 mm | WBCL002016A |
| | 1/4 Turn ball valve – diameter 20 mm | WBCL002017A |
| | 1/4 Turn ball valve – diameter 25 mm | WBCL002018A |

Water system

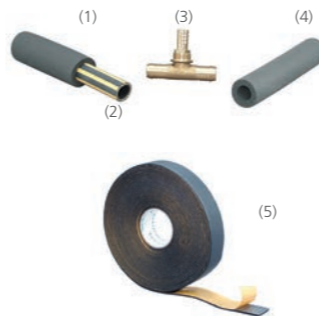
| | Chilled water hoses and accessories | Order number |
|--|---|--------------|
|  <p>(1) (2) (3) (4) (5)</p> | Hose D12 with insulation 9 x 18 mm – 25 m (1) | WBCL002001A |
| | Hose D15 with insulation 9 x 22 mm – 25 m (1) | WBCL002002A |
| | Hose D20 with insulation 9 x 28 mm – 25 m (1) | WBCL002003A |
| | Hose D25 with insulation 9 x 35 mm – 25 m (1) | WBCL001999A |
| | Hose D15 without insulation – 25 m (2) | WBCL002005A |
| | Hose D20 without insulation – 25 m (2) | WBCL002006A |
| | Hose D25 without insulation – 25 m (2) | WBCL002000A |
| | Tubular insulation for D12; 9 x 18 mm – 2 m (4) | WBCL002007 |
| | Tubular insulation for D15; 9 x 22 mm – 2 m (4) | WBCL002008A |
| | Tubular insulation for D20; 9 x 28 mm – 2 m (4) | WBCL002009A |
| | Tubular insulation for D25; 9 x 35 mm – 2 m (4) | WBCL002829A |
| Adhesive foam, 50 mm wide – 15 m roll (5) | WBCL002010A | |
| T-piece 19-19-19 for hose D20 (3) | WBCL002011A | |
| T-piece 19-15-19 for reduction D20 – D15 (3) | WBCL002012A | |
| T-piece 15-15-15 for hose D15 (3) | WBCL002019A | |

| Pipe insulation closed, foam | d (mm) | D (mm) | Length (m) | pc. / box | for ABS: | Min. Order | Order number |
|--|--------|--------|------------|-----------|----------|------------|--------------|
|  <p>thickness: 13 mm</p> | 28 | 54 | 2 | 78 | DN25 | 10 | WBCL002830 |
| | 35 | 60 | 2 | 58 | DN32 | 10 | WBCL002831 |
| | 42 | 68 | 2 | 48 | DN40 | 10 | WBCL002832 |
| | 54 | 80 | 2 | 34 | DN50 | 10 | WBCL002833 |

Water system

| | Sea water strainer | Order number | |
|---|---|--|--------------|
| | G 3/4" model 1160, height 105 mm, nickel-plated brass | WBCL010109A | |
| | G 1" model 1164, height 144 mm, nickel-plated bronze | WBCL010110A | |
| | G 1 1/4" model 1164, height 178 mm, nickel-plated bronze | WBCL010111A | |
| | G 1" model 1162, height 151 mm, nickel-plated bronze | WBCL010112A | |
| | G 1 1/4" model 1162, height 176 mm, nickel-plated bronze | WBCL010113A | |
| | Screen filter element for model 1160 | WBCL010268A | |
| Sea-water strainer, 16 – 20 mm, with two nipples | | Order number | |
| | Capacity in US gallons 350/1,000 US gallons/h Capacity in liters 25/50 l/min. Suitable for pump models WB250 – WB350/1000 H = 140 mm W = 100 mm | | |
| | D = diameter inlet/outlet 5/8" – 16 mm | WBCL001151A | |
| | D = diameter inlet/outlet 3/4" – 20 mm | WBCL001152A | |
| | Screen-filter element 1,000 Microns | WBCL001154 | |
| | Sea-water strainer, 25 mm, with two nipples | | Order number |
| | Capacity in US gallons 1,000 US gallons/h Capacity in liters 50 l/min. Suitable for pump models WB1000 to 2000 H = 290 mm W = 144 mm | | |
| | D = diameter inlet/outlet 1.25" – 32/40 mm 1" – 25 mm | WBCL001153A | |
| | Screen-filter element 1,000 Microns | WBCL001155 | |
| | Through-hull kits 16, 20, 25 mm | | Order number |
| | | Capacity in US gallons 350 / 1,000 – 25 / 50 l / min. Suitable for pump models WB250 – WB350/1000 D = diameter inlet/outlet, 5/8" – 16 mm kit, 1/2" – 16 D = diameter inlet/outlet, 3/4" – 20 mm kit, 3/4" – 20 | |
| 5/8" – 16 mm – 1 plastic valve (1 + 2 + 3) | | WBCL001125A | |
| 3/4" – 20 mm – 1 plastic valve (1 + 2 + 3) | | WBCL001126C | |
| 5/8" – 16 mm + 2 x 90° plastic valve (1 + 3 + 5) | | WBCL001123C | |
| 3/4" – 20 mm + 2 x 90° plastic valve (1 + 3 + 5) | | WBCL001124A | |
| Kit 5/8" – 16 mm – 1 nickel plated valve (1 + 4 + 2) | | WBCL001175A | |
| Kit 3/4" – 20 mm – 1 nickel plated valve (1 + 4 + 2) | | WBCL001176A | |
| Kit 5/8" – 16 mm – 2 nickel plated valves/bronze exit (1 + 4 + 5) | | WBCL001177A | |
| Kit 3/4" – 20 mm – 2 nickel plated valves/bronze exit (1 + 4 + 5) | | WBCL001178A | |
| Kit 1" – 25 mm – 1 nickel plated valve/plastic exit (1 + 4 + 2) | | WBCL001179A | |

Water system

| | Air bleeder t-piece for chilled water system | Order number |
|---------------------------------------|---|--------------|
| | Model 1000S (for pump WB1000): t-piece 3/4", diameter shut-off valve outlet 1/2" – 16 mm | WBCL001121A |
| | Model 2000S (for pumps WB1500-2500): t-piece 1", diameter shut-off valve outlet 3/4" – 20 mm | WBCL001122A |
| Chilled Water Circuit A/C Calorifiers | | Order number |
| | With safety thermostat | |
| | Model 15 kW; 400 V; L = 1,015 mm; H = 200 mm; weight = 11 kg | WBCL002121 |
| | Model 30 kW; 400 V; L = 1,590 mm; H = 200 mm; weight = 19 kg | WBCL002123 |
| Air bleeder for seawater pumps | | Order number |
| | Model 350R (for pumps WB250 and WB350): t-piece 3/4", diameter supply and outlet 1/2" – 16 mm | WBCL001118A |
| | Model 1000R (for pump WB1000): t-piece 3/4", diameter supply and outlet 3/4" – 20 mm | WBCL001119A |
| | Model 2000R (for pumps WB1500 – 2500): t-piece 1", diameter supply and outlet 3/4" – 20 mm | WBCL001120A |

Webasto can provide all accessories for pressurized systems. Please contact us for further details.



Integrated solutions

| | |
|-----------------------------|-----|
| Integrated solutions | 136 |
| BlueComfort Premium | 138 |
| Application concept | 138 |
| Application guidelines | 139 |
| Basic integration | 140 |
| DeLuxe integration | 141 |

Integrated solutions



Webasto BlueComfort solutions combine an air-conditioning unit and a water heating unit into one integrated system. This allows yacht owners and sailors to expand the boating season as people can choose between heating and cooling at the push of a button.

Most air-conditioning systems have a reverse cycle function to enable heating with the A/C system. However, this requires mild sea water temperatures for efficient heating. Below 6°C sea water temperature the heat cycle becomes inefficient. To gain total autonomy from environmental conditions, an integrated water heater is the perfect solution.

BlueComfort Premium

- Integration of a chiller A/C unit and a diesel-operated water heater into one system
- Comfort like at home in any weather condition
- Modular concept allowing multiple configurations
- Full range of solutions for any size of boat

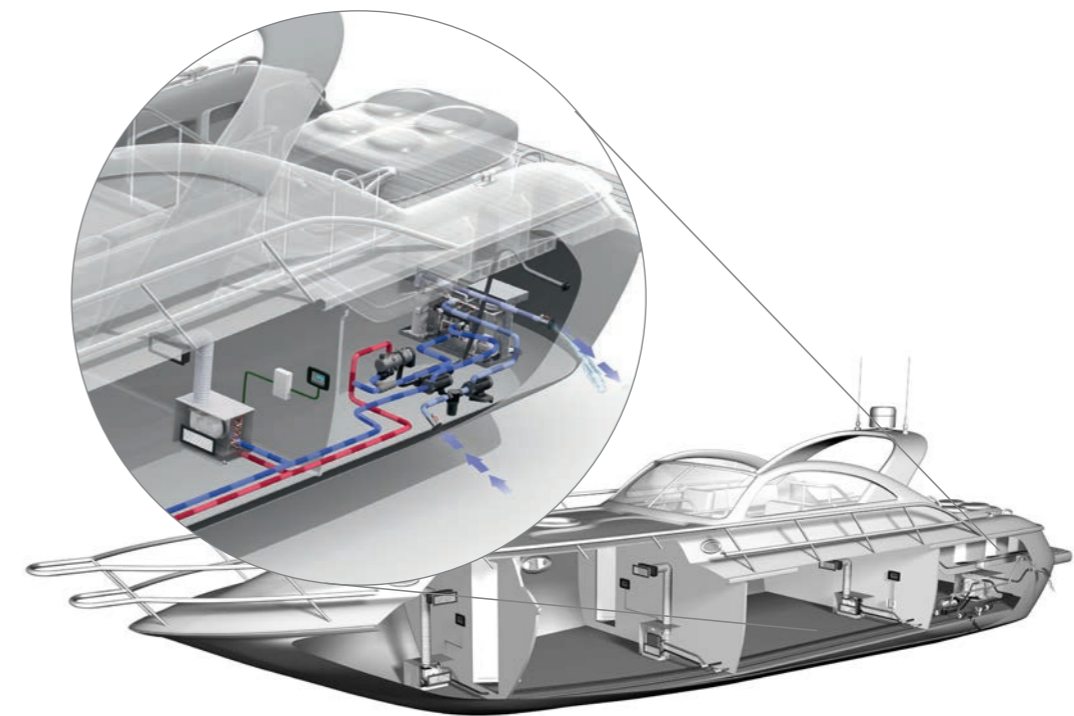

Best in class, when it comes to complete climate comfort: Chiller A/C unit and a powerful water heater.

BlueComfort Premium

Application concept

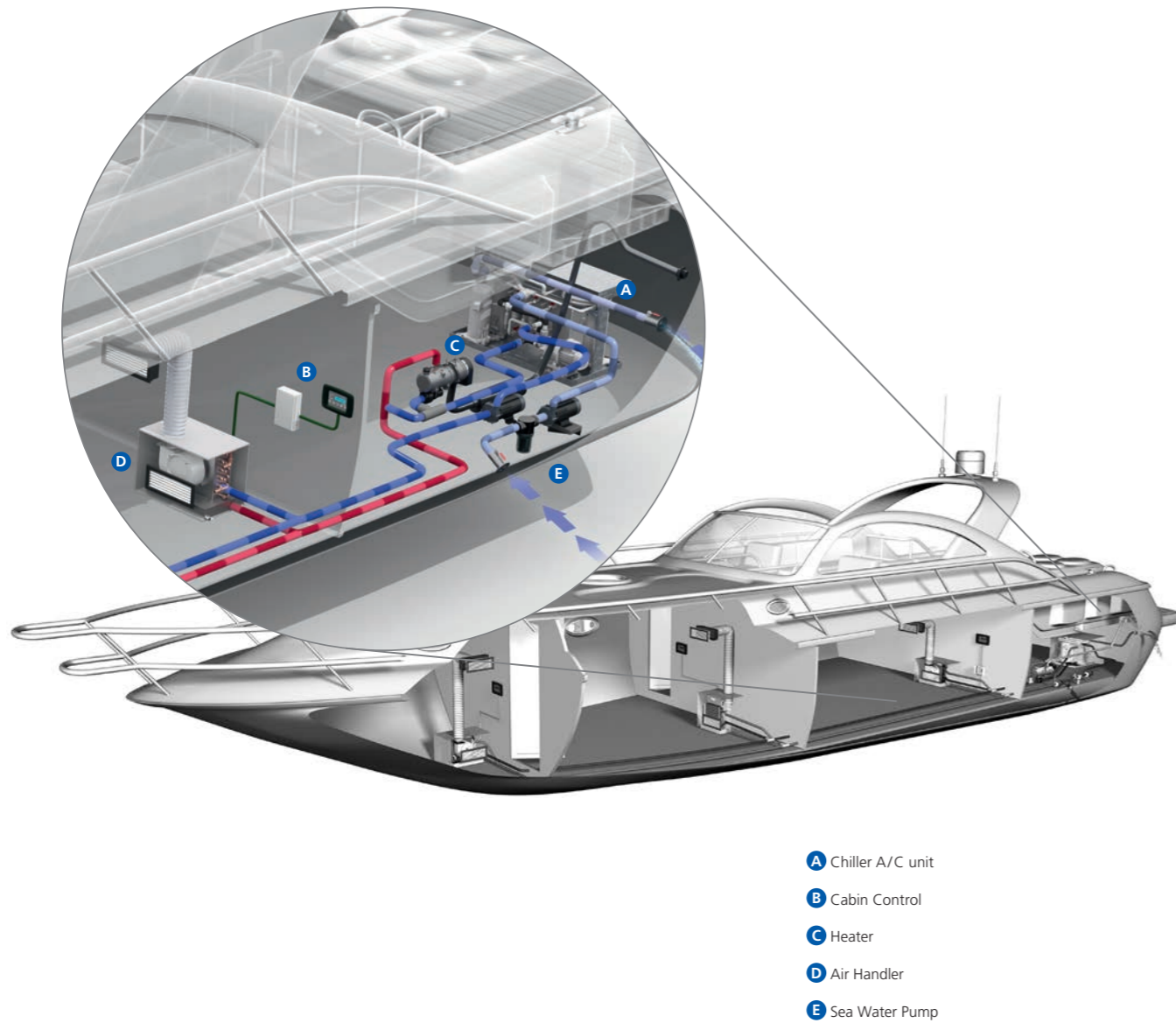

- A** Chiller A/C unit
- B** Cabin Control
- C** Heater
- D** Air Handler
- E** Sea Water Pump

BlueComfort Premium

Application guidelines

For a complete BlueComfort Premium system, please combine the following:

1. Chiller air-conditioner

Core unit

Please select the core unit according to the required cooling capacity, the available voltage and whether cool only or heating via reverse cycle is needed.

- Air-conditioning unit [SEE PAGE 88-105](#)

Position **A** as well as the following components are included in the scope of delivery:

- Electric cable and control box
- Operating manual
- Installation manual

Control elements for core unit

Please select the control elements for the core unit separately:

- MyTouch Display [SEE PAGE 118](#)
- Display cable [SEE PAGE 120](#)
- Remote air temperature sensor [SEE PAGE 120](#)

Sea water circuit

Please order separately the components for the sea water circuit consisting of:

- Sea water inlet [SEE PAGE 136](#)
- Sea water pump [SEE PAGE 122](#)
- Overboard discharge [SEE PAGE 136](#)
- Sea water strainer [SEE PAGE 136](#)
- Closing valve [SEE PAGE 134](#)
- Water hose [SEE PAGE 135](#)

Chilled water circuit

Please add the required components for the chilled water circuit consisting of:

- Circulation pump [SEE PAGE 122](#)
- 3-way valve (optional) [SEE PAGE 144](#)
- Turn ball valve [SEE PAGE 134](#)
- Piping or hosing system with insulation [SEE PAGE 128](#)
- Expansion tank [SEE PAGE 134](#)

Cabin accessories necessary for each single cabin

Please add for every single cabin the following components and accessories:

- Air handler [SEE PAGE 106](#)
- Supply air grille [SEE PAGE 127](#)
- Air ducting [SEE PAGE 129](#)
- Transition box [SEE PAGE 128](#)
- Water hoses for condensation drain [SEE PAGE 135](#)
- Cabin control (Air control, display cable, temperature sensor and control box) [SEE PAGE 120](#)
- Return air grille [SEE PAGE 127](#)

2. Water heater

Select the right heater according to the table below or more accurately as a results of the calculation in the specification tool.

| Chiller air-conditioning cooling capacity | | | | | | | |
|---|---------------|--------|---------------|--------|--------|----------------|----------------|
| BTU/h | 12,000 | 24,000 | 32,000 | 40,000 | 48,000 | 60,000 | |
| kW | 3.5 | 7.0 | 9.3 | 11.7 | 14.0 | 17.6 | |
| Heater | Thermo Pro 50 | | Thermo Pro 90 | | | Thermo Pro 120 | Thermo Pro 150 |

BlueComfort Premium

Basic integration

In a BlueComfort Premium system an A/C unit and a diesel-operated water heater are integrated into one system. The use of a water heater ensures full heating performance even at cooler sea water temperatures where the reverse cycle operation comes to its limits. In this integrated system the same water piping, air handlers, air ducting and cabin temperature control modules are used for both heating and A/C operation. For user friendliness, the main system is controlled via one control panel while each cabin has an individual temperature and blower speed control. The BlueComfort Premium system offers two integration options: the "Basic" and the "DeLuxe" integration depending on comfort requirements.

Basic integration

The Basic integration is simply **integrating a water heater with a 3-way valve into the chilled water system**. The valve ensures that no cold water is running through the heater which would cause condensation. Both, the heater and the 3-way motor valve are controlled by the A/C electronic control. A special heater with a lower temperature setting or additional thermostats are needed in order to limit the water temperature to 60°C.

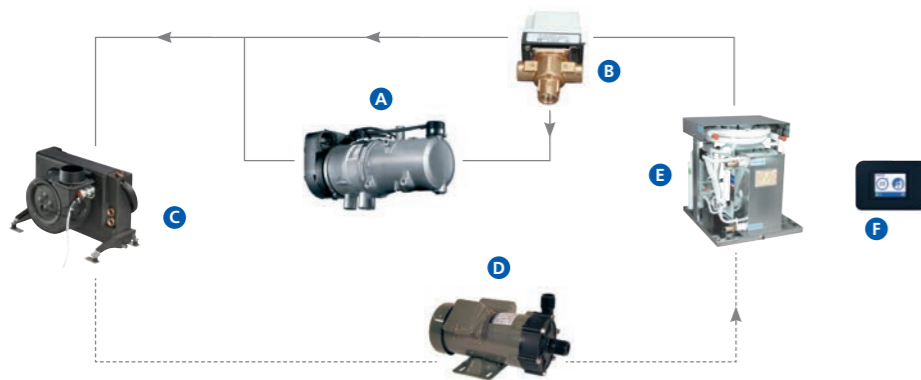

- A Water heater** Produces hot (60°C) water when system switches to heating
- B 3-way valve** Switches between cooling or heating loop
- C Air handler** Warms up or cools down returning air
- D Water pump** Circulates the water
- E A/C chiller unit** Cools down the water when system switches to cooling
- F Chiller control** Controls the complete A/C system and the water heater
Starts the compressor when cooling is necessary
Starts the heater when heating is necessary

BlueComfort Premium

DeLuxe integration

DeLuxe integration

The DeLuxe integration has all the features of the **Basic integration but additionally allows the integration of a water boiler as well as further fan blowers or radiators into the system.**

It therefore provides the highest comfort in heating and sanitary water supply. The mixing valve limits the water temperature in the A/C loop to 60°C. A summer/winter switch allows heating of the boiler in summer while the A/C system is cooling the cabins at the same time.

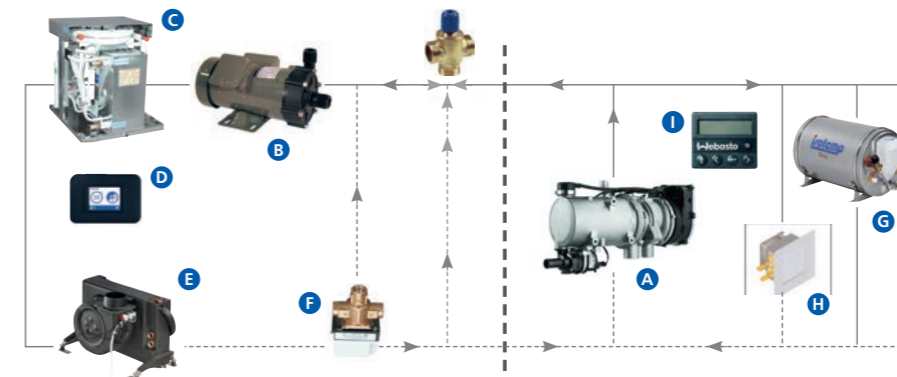

For a perfect integration Webasto recommends Isotemp double coil boilers. Visit www.indelwebastomarine.com

- A Water heater** Produces hot (approx. 80°C) water when system switches to heating
- B Water pump** Circulates the water
- C A/C chiller unit** Cools down the water when system switches to cooling
- D Chiller control** Controls the complete A/C system and the water heater
Starts the compressor when cooling is necessary
Starts the heater when heating is necessary
- E Air handler** Warms up or cools down returning air
- F 3-way valve** Switches between cooling or heating loop
- G Water boiler** Heats up the sanitary water
- H Blowers or radiators** can optionally be used in areas with extra high heating demand (e.g. windscreen for demisting)
- I Summer/Winter switch** Allows separate boiler operation in summer mode

BlueComfort accessories

For the chilled water system, the following key components are needed as well:

| | Basic Integration | DeLuxe Integration |
|----------------------------------|---|---|
| 3-way motor valve | Thermo Pro 90 Chiller use 3/4" motor valve WBCL000776 | Thermo Pro 90 chiller use 3/4" motor valve WBCL000776 |
| | 3-way motorized valve 1", 230 V, special for BlueComfort applications WBCL000777B | |
| Thermostatic mixing valve | Basic Integration | DeLuxe Integration |
| | | Thermo Pro 90 use 3/4" mixing valve |



Roof & Shading Solutions

| | |
|---|-----|
| Webasto marine roofs | 144 |
| Marine engineering and technical services | 145 |
| A roof solution for every boat | 146 |
| 20-Series specifications | 148 |
| 40-Series specifications | 149 |
| 60-Series customization possibilities | 150 |
| 80-/100-Series customization possibilities | 151 |
| New BlueSky Sliding Roof Range | 153 |
| The finishing touch – custom roof blinds | 154 |
| Hercules blind customization possibilities | 155 |
| New Marine Shading Solutions | 165 |

Webasto marine roofs



Webasto offers a wide range of roof solutions, whether you are looking for a standard roof size with easy installation or a more customizable platform for your individual needs. As our customer you will additionally benefit from our technological leadership and knowledge brought over from our experience in the automotive sunroof industry.

Webasto standard and customizable solutions

Comfortable ready-to-go-platforms.

These are very economical solutions for more light and fresh air on board with a robust and proven construction. Our pre-mounted solution includes all necessary hardware allowing super quick and easy installation.

NEW: Extension of the BlueSky Range

Besides the electrical operated BlueSky, Webasto is now offering a manual version as well. The manual version is available in 2 sizes and offers the same quality and design features as the electrical operated version. The electrical operated version is now also available with a tempered glass panel and can be perfectly integrated in the design of the boat.

Webasto engineering services

Add value to your boats and your brand image by developing your own roof system with us.

We create unique, exclusive roof systems that match your exact specifications. Our phased project approach guarantees you limited risks, a possible exit at any stage and of course joint teams and know-how transfer. Take comfort in knowing that you are involved in every stage, and have the opportunity to use our engineering and manufacturing capabilities for high quality results.

Marine engineering and technical services

Webasto has 30 years' experience in advanced automotive roof systems which we apply to marine: kinematics, advanced materials, water management and sealing systems. We turn your ideas into reality and guarantee high quality and outstanding product know-how. Phased project approach and joint teams enable know-how transfer to your engineers.

Add value to your boat and brand image

- Unique, exclusive roof systems to match your exact specifications
- Phased project approach: limited risk, possible exit at any stage
- Joint teams and know-how transfer
- Customer involved at every stage
- Opportunity to use Webasto engineering skills and manufacturing capabilities for high quality results

The success of our projects is based on three fundamental elements

- **Product visualization:** Translate ideas into visual concepts. Phased project approach allows frequent evaluation and limits the customers' risk.
- **Product development:** Translate visual into technical concept. Joint teams require strong customer involvement (marketing, R & D, manufacturing).
- **Product validation:** Prepare drawing package for suppliers and assembly. Highly valuable know-how transfer ensures best outcome of the project investments at every stage.

Service

- We ensure a global network with over 50 locations throughout the world via our subsidiaries, representatives and authorized service network
- We guarantee an international warranty and customer support based on our commissionings
- We offer global trainings and technical guidelines
- We guarantee a fast availability of spare parts
- We are at your location with our dedicated marine service team

Quality

- We benefit from the high automotive standards and related advanced technologies
- We deliver personalized solutions for individual customer needs
- We provide fully tested, pre-assembled and ready-to-be-mounted solutions
- We supply added-value accessories
- Our solutions are highly engineered

Competence

- Our teams are made up of marine specialists and technical experts
- We can support our customers with any kind of commissioning
- Our innovations are the result of open communications and close partnership with our customers

A roof solution for every boat

Roof references

The 20-Series



A very economical manual or electrical sliding roof for more light and fresh air on board. The roof is fully tested and pre-assembled including all necessary hardware allowing quick and easy installation.

- Standard roof with large opening
- Watertight sealing
- Robust and proven construction
- Manual or electrical operation
- Stepless locking system

Economical and robust roof for more light on board

The 40-Series



This roof platform offers a sleek, low profile design to be able to fit in smaller boats. The roof is electrical operated, extremely quiet, and is delivered fully assembled, tested and ready to be installed.

- Attractive design with safety glass
- Watertight sealing
- Fast and simple installation
- Robust and quality-tested design
- Optional fixed glass panel for panoramic views

Standard electric marine sliding sunroof

The 60-Series



This series offers multiple customization options for a perfect fit. The roof is delivered fully tested, pre-assembled and ready-to-be-mounted at the shipyard thus resulting in significant cost saving for the boat builder.

- Customizable roof system
- Watertight sealing
- Robust and proven construction
- Electrical operation
- Smooth automotive style mechanism

The easy, ready-to-be mounted solution

The 80-Series



A completely dedicated roof solution whereby application engineering and a close cooperation with the shipyard is required. The roof is delivered fully tested, pre-assembled and ready-to-be-mounted.

- Fully integrated roof design
- Watertight sealing
- Very large dimensions and opening
- Selection of different panel materials
- Double curved solution is possible

Economical and robust roof for more light on board

The 100-Series



The 100 Series roof offers the same unique customization possibilities as the 80 Series. The mechanism is however upgraded to ensure perfect operation in combination with sliding panels up to 100 kg.

- Fully integrated roof design
- Watertight sealing
- Very large dimensions and opening
- Selection of different panel materials
- Double curved solution is possible

Roof design for extra large glass and composite panels

The BlueSky



The BlueSky sunroofs are designed for smaller boats and are now available in a number of variants. A choice can be made in terms of operation, dimension and panel type. The robust manual mechanism features a ventilation position and can be locked in any slide position.

- 2 sizes
- Electrical or manual operation
- Modern acrylic panel or flush glass panel
- High end interior finish
- Watertight sealing
- Robust and proven construction

Innovative light weight sliding roof

20-Series specifications

One size fits all

Select options

- Sunblind / flyscreen
- Also electrical version available

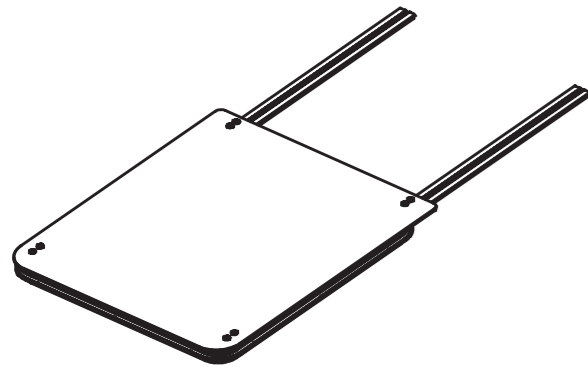

Technical specifications

| | 20-Series |
|-------------------------------|--|
| Frame material | Aluminum |
| Panel material | 8 mm tempered safety glass/grey tinted |
| Sliding rail material | Aluminum |
| Overall dimensions (mm) | 1,995 x 1,010 |
| Cut-out length (L1) (mm) | 1,010 |
| Cut-out width (W1) (mm) | 955 |
| Corner radius (FRC, RCR) (mm) | 80 |
| Operation mode | Manual, stepless locking |
| Opening dimension (mm) | 800 x 800 |
| Weight (kg) | approx. 40 |

Technical specifications are subject to change without prior notice.

40-Series specifications

A perfect fit

Select options

- Fixed panel
- Sunblind/flyscreen
- Motor cover

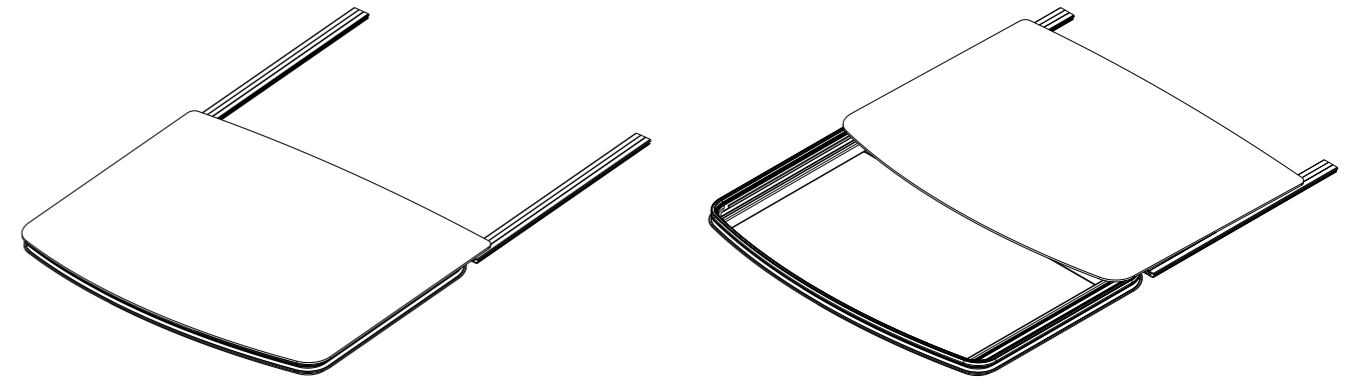

Technical specifications

| | 40-Series |
|-------------------------------|---|
| Frame material | Aluminum |
| Panel material | 8 mm tempered safety glass/grey tinted |
| Sliding rail material | Aluminum |
| Overall dimensions | 1,665 x 1,379 mm (1,865 x 1,379 with fixed panel) |
| Cut-out length (L1) (mm) | 915 |
| Cut-out width (W1) (mm) | 1,320 |
| Corner radius (FRC, RCR) (mm) | 80 |
| Cross radius (R2) (mm) | 7,620 |
| Front radius (R3) (mm) | 2,032 |
| Operation mode | Electrical 12 V DC |
| Opening dimension (mm) | 624 x 1,172 |
| Weight (kg) | approx. 45 |

Technical specifications are subject to change without prior notice.

60-Series customization possibilities

5 steps to customize your roof

- 1** Select roof type:
 - Top mount
 - Flush integrated
- 2** Define dimensions:
 - Length
 - Width
 - Curvature
- 3** Select panel design:
 - Acrylic
 - Glass
 - Sandwich
- 4** Select frame finish:
 - Anodizing
 - Powder coating
- 5** Select options:
 - Motor cover
 - Fixed panel
 - Sunblind/flyscreen
 - 24 V DC (12 V DC is standard)

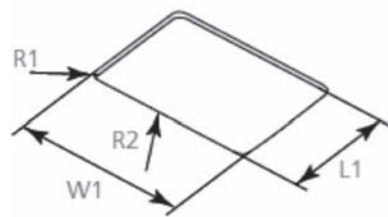
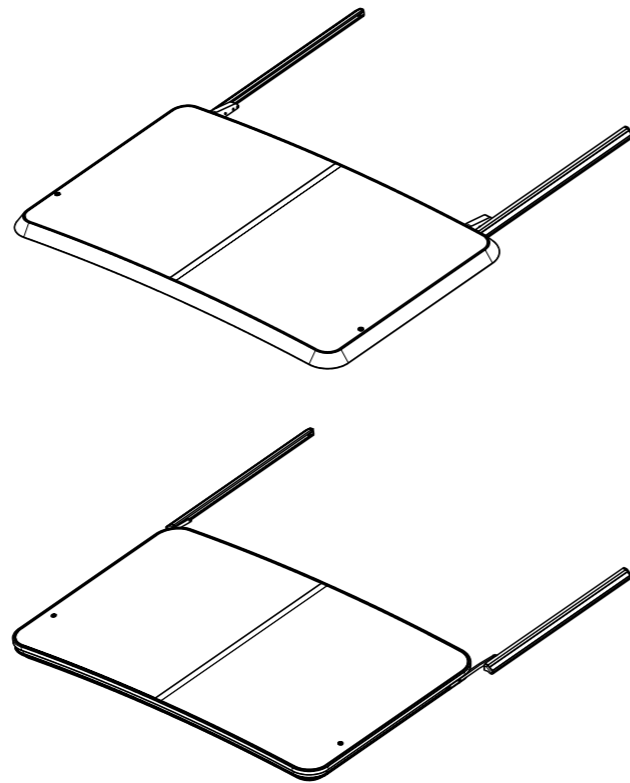

Figure 1

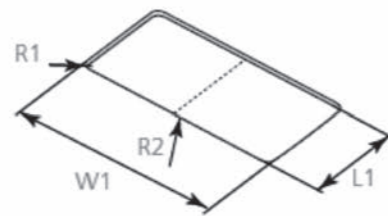

Figure 2

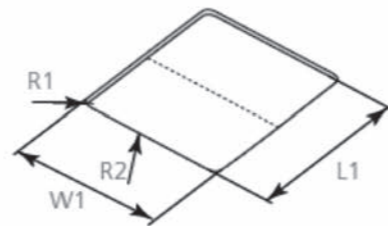

Figure 3

Technical specifications

| Maximum cut-out size dimensions for our customized roofs | | Max. length L1 (mm) | Max. width W1 (mm) | Corner curvature R1 (mm) | Min. cross curvature R2 (mm) |
|--|---|---------------------|--------------------|--------------------------|------------------------------|
| Figure 1 | Roof without cross beam | 1,100 | 1,100 | 80 | 7,500 |
| Figure 2 | Roof with cross beam in sliding direction | 1,100 | 1,800 | 80 | 7,500 |
| Figure 3 | Roof with cross beam perpendicular to sliding direction | 1,500 | 1,100 | 80 | 7,500 |

80-/100-Series customization possibilities

5 steps to customize your roof

- 1** Select panel design:
 - Glass
 - GRP
 - Sandwich
- 2** Select roof shape:
 - Square
 - D-shape
- 3** Define dimensions:
 - Length
 - Width
 - Curvatures
- 4** Select design:
 - Glass color
 - Frame color
- 5** Select options:
 - Fixed panel
 - Sunblind/flyscreen
 - 24 V DC (12 V DC is standard)

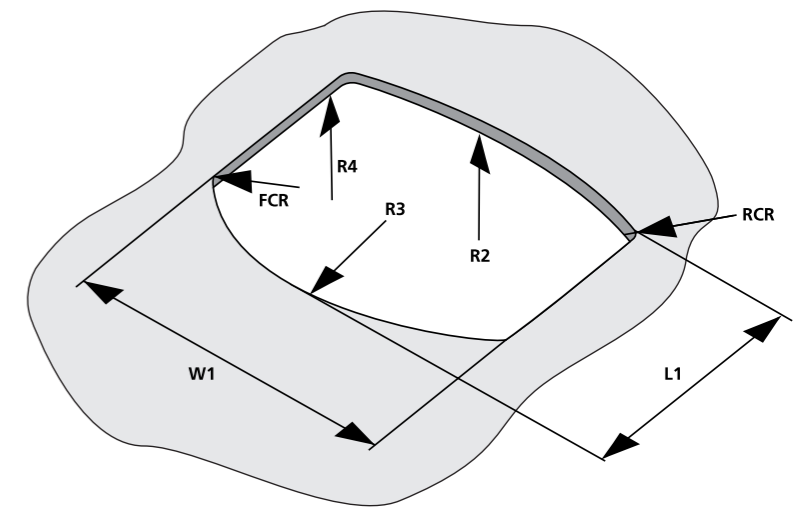

Technical specifications

| Dimension code | Description | Glass | GRP | Sandwich |
|----------------|-----------------------|------------------|------------------|------------------|
| W1 | Maximum width | 2,750 | 2,750 | 2,750 |
| L1 | Maximum length | 1,900 | 2,400 | 1,900 |
| R2 | Minimum cross radius | 7,500 | 7,500 | 7,500 |
| R3 | Minimum front radius | 2,500 | 2,500 | 2,500 |
| R4 | Minimum length radius | N.A. | 5,000 | N.A. |
| FCR | Front corner radius | Mitred or R = 80 | Mitred or R = 80 | Mitred or R = 80 |
| RCR | Rear corner radius | Mitred or R = 80 | Mitred or R = 80 | Mitred or R = 80 |

Remark: All dimensions are in mm
 Maximum dimension of glass and GRP panel is defined by maximum weight of 80/100 kg
 Glass panel and Sandwich panel only have a cross radius (single bended)
 Glass panel and Sandwich panel have fixed radius of: 7,500; 10,000; 15,000; 30,000 mm



BlueSky Unique Sliding Hatch

The BlueSky sunroofs are designed for smaller boats and are now available in several variants. A choice can be made in terms of operation, dimension and panel type.

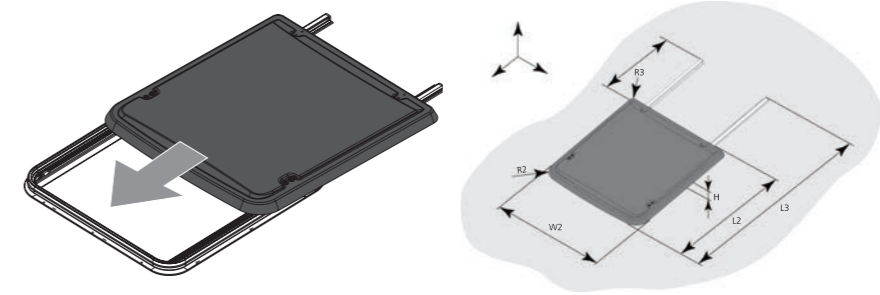

Electric operation

Thanks to the electrical operation the hatch is easy to use and the panel can be blocked in any desired position. The tilting and sliding mechanism in combination with the seal ensures full water tightness.

Manual operation

Besides of the electrical operated BlueSky also a manual version is available. The manual version offers the same quality and design features as the electrical operated version. This version is a good alternative in those cases where a more economical solution is desired.

Acrylic panel

The acrylic panel is made from two acrylic shells with a screen print resulting in a modern design, light weight and improved insulation. This construction is unique in the marine industry.

Glass panel

Besides of the acrylic panel the electrical operated BlueSky can also be offered with a 6 mm grey tinted glass panel. This variant is the top end of the range and offers a flush integration in the boat design.

Cut-out size

Besides of the cut-out dimension 770 x 720 the BlueSky roof is now also available in a smaller size, 500 x 500. This variant is available in combination with manual operation and acrylic panel only. The styling of the product is similar to the 770 x 720 variant.

Black finish

Following the market trend, the BlueSky roofs are available in all black finish. This creates a more modern look and is in line with the black window pillars and frames.

Technical specifications

| Description | BlueSky Range | | | |
|-----------------------------------|--------------------------|------------------------------|------------------------------|------------------------------|
| | Electric L770 W720 Glass | Electric L770 W720 Acrylic | Manual L770 W720 Acrylic | Manual L500 W500 Acrylic |
| Frame Material | Aluminium | Aluminium | Aluminium | Aluminium |
| Panel Material | 6 mm Glass | 2x3 mm Acrylic / Grey Tinted | 2x3 mm Acrylic / Grey Tinted | 2x3 mm Acrylic / Grey Tinted |
| Sliding rail material | Aluminium | Aluminium | Aluminium | Aluminium |
| Overall Dimensions (L3 x W2) (mm) | 1.462 x 777 | 1.490 x 810 | 1.490 x 810 | 944 x 590 |
| Cut-out Length (L1) (mm) | 770 | 770 | 770 | 500 |
| Cut-out Width (W1) | 720 | 720 | 720 | 500 |
| Corner radius (FRC, RCR) (mm) | 65 | 65 | 65 | 65 |
| Operation Mode | Electrical 12 VDC | Electrical 12 VDC | Manual | Manual |
| Opening Dimension (L x W) (mm) | 508 x 642 | 483 x 642 | 456 x 684 | 192 x 464 |
| Weight (kg) | approx. 19 | approx. 14 | approx. 11 | approx. 8 |
| Partnumbers | 3398857A - Black Finish | 3398857A - Black Finish | 3398817A - Black Finish | 3398818A - Black Finish |

The finishing touch – custom roof blinds

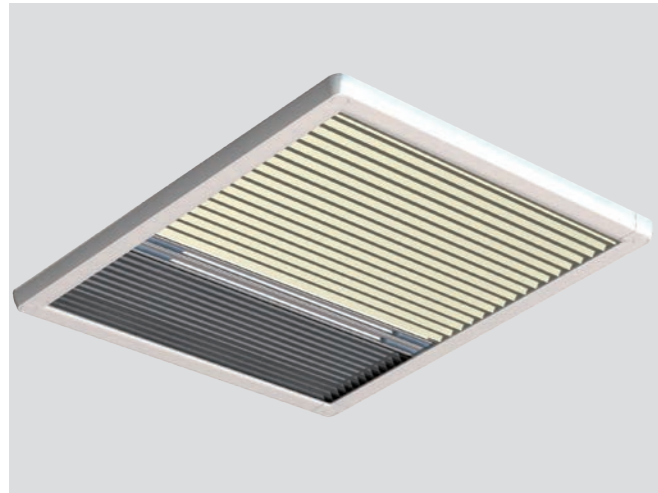

Sky screen pleated for 20-Series/Blue Sky

- Perfect fit: Dedicated dimension for 20-Series and available in 2 colours.
- Integrated flyscreen: Allows for cabin ventilation whilst keeping the insects out.
- UV protection: Essential overhead shading from direct sunlight, providing energy efficient light and temperature control.
- Quick and easy to install: Pre-assembled, surface mount, robust aluminium frame with concealed mounting holes.

Hercules blind

- Robust: Use of intermediate bars leaves for a cordless and safe open aperture.
- Large dimensions: Designed to complement Webasto's wide range of roof systems.
- Integrated flyscreen: Allows for cabin ventilation whilst keeping the insects out.
- UV protection: Essential overhead shading from direct sunlight, providing energy efficient light and temperature control.
- Fully customizable: System is offered in various configuration possibilities and colours.
- Quick and easy to install: Full frame system, pre-assembled before installation.

Hercules blind customization possibilities

Three steps to customize your blind

- 1 Select frame design:
 - Blind & flyscreen – Double ended
 - Blind & flyscreen – Single ended
 - Blind only – Single ended
 - Flyscreen only – Single ended
- 2 Select fabric colour:
 - White
 - Ivory
 - Straw
 - Beige
- 3 Define dimensions:
 - Drop (max. 2,800 mm)
 - Width (max. 2,400 mm)
 - Curvature (min. 7,500 mm)

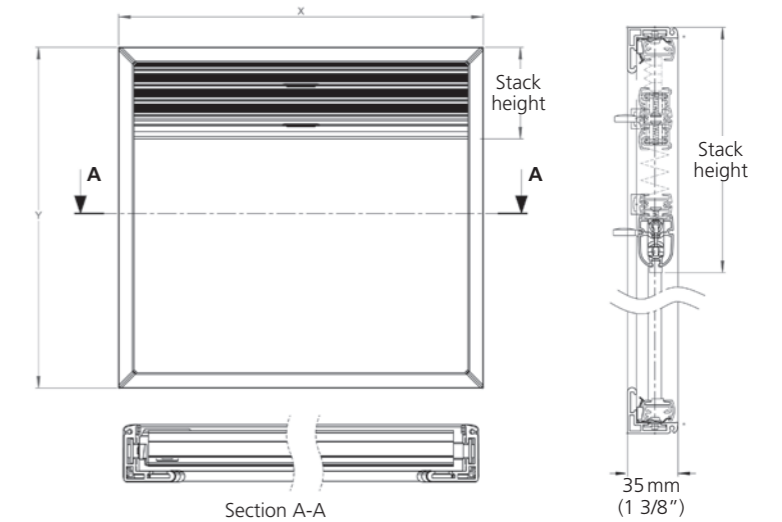

New Marine Shading Solutions

Perfect shelter for sunny days on the water

NEW



Benefiting from over 10 years of experience in marine roof systems, Webasto is offering their newly developed Marine Shading Solutions Range. With the Folding Shade & Rolling Shade System, Webasto provides the perfect shelter for sunny days on the water.

The systems are designed for the use above the cockpit, rear deck or fly bridge and can be operated with the touch of a button. Thanks to the smart and straight forward designs the products are easy to customize ensuring a perfect match with the styling of the boat.



Technical Highlights:

- For application above cockpit, rear deck or fly bridge
- Smart & customizable design to perfectly match the style of the boat
- Easy to use, operation of the system by the touch of a button
- Folding Shade 2500: sliding and folding
- Rolling Shade 2500: sliding and rolling
- Based on automotive kinematics and drive systems
- Tension & locking system for tensioning the fabric
- Self-adjusting cross beam fixation to cope with installation tolerances

New Marine Shading Solutions

Technical details

| General | Folding Shade 2500 | Rolling Shade 2500 |
|-----------------------------|--|--|
| Description | | |
| Operation | Electric with Rocker switch | Electric with Rocker switch |
| Operation voltage | 12 VDC | 12 VDC |
| Installation method | Rails, cross beam & fabric are screwed and mounted from the top. Drive system screwed from the bottom. | Complete system is mounted from the top |
| Materials used | Rails and cross beams are aluminium, anodized. Sliders are plastic and stainless steel | Rails and cross beams are aluminium, anodized. Sliders are plastic and stainless steel |
| Fabric material outside | Sunbrella, type: Plus, different colors possible | Sunbrella, type: Plus, different colors possible |
| Fabric material inside | Dickson, type: Velum, different colors possible | N.A. |
| Allowable temperature (°C) | -10 to +75 | -10 to +75 |
| Dimensions | | |
| L1 Length (mm) | Maximum outside dimension is: 2,750 | Maximum outside dimension is: 2,000 |
| W1 Width (mm) | Maximum outside dimension is: 2,500 | Maximum outside dimension is: 2,500 |
| Longitudinal curvature (mm) | Minimal 10,000 | Straight |
| Cross curvature (mm) | Minimal 10,000 | Minimal 10,000 |
| Remark | Curvature combination between longitudinal and cross direction to be evaluated per application | |



Folding Shade 2500



Nomenclature

In order to define descriptive technical abbreviations for our air-conditioner and our air handler units, Webasto introduced a special nomenclature for the price list.

Air-conditioning units nomenclature

Air-conditioning model abbreviations:

C = Chiller (BlueCool C-Series)

| | | | | | | |
|--|--------------|----------|-------------|---------------|---------------------|---------------|
| Example: C55T-R-230V-REV-R410A = Chiller 55,000 Twin Rotary compressor 230 V reversible refrigerant R410A | | | | | | |
| C | 55 | T | -R | -230 V | -REV | -R410A |
| C-Series | 55,000 BTU/h | Twin | Rotary comp | Voltage | REV = reverse cycle | refrigerant |

S = Self-Contained (BlueCool S-Series)

| | | | | | | |
|---|-------------|-------------------|---------------|---------------------|---------------|--|
| Example: S6-R-230V-REV-R410a = Self-Contained 6,000 230 V reversible | | | | | | |
| S | 6 | -R | -230 V | -REV | -R410A | |
| Selfcontained | 6,000 BTU/h | Rotary compressor | Voltage | REV = reverse cycle | refrigerant | |

P = Professional Chiller (BlueCool P-Series)

| | | | | | | |
|--|--------------|----------|------------------|---------------|---|---------------|
| Example: P60M-S-400V-REV-R407C = P-Series Chiller 60,000 Mono Scroll 400 V reversible refrigerant R407C | | | | | | |
| P | 60 | M | -S | -400 V | -REV | -R407C |
| P-Series | 60,000 BTU/h | Mono | S = Scroll comp. | Voltage | REV = reverse cycle COOL = Cool only | refrigerant |

A = Air handler (BlueCool A-Series)

| | | | | | | |
|---|--------------|----------------|---------------|------------------|--|--|
| Example: A12 Compact -230V -50/60Hz = A-Series Air handler Compact type 12,000 kBTU/h 230 V; 50 Hz and 60 Hz | | | | | | |
| A | 12 | Compact | -230 V | -50/60 Hz | | |
| A-Series | 12,000 BTU/h | Compact type | Voltage | Frequency | | |



• Gilching Headquarters
■ Webasto Locations

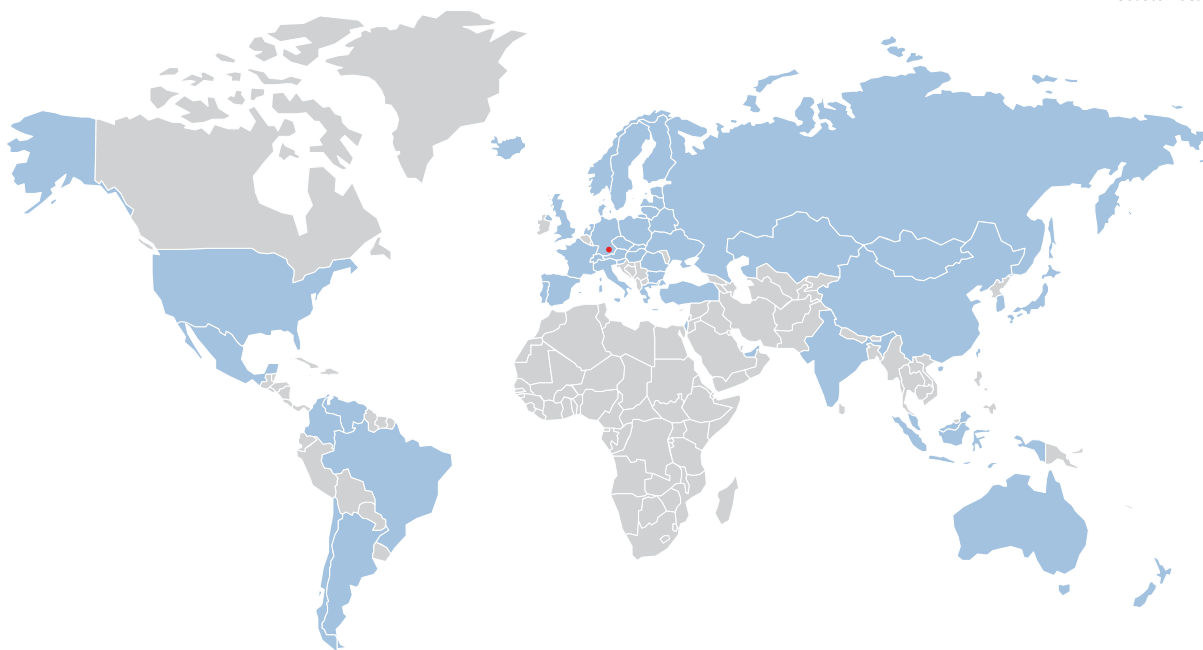

Since its foundation in 1901 the Webasto group has continued to set new technological standards in the original equipment and aftermarket sector. Today, we are one of the 100 biggest suppliers in the automotive industry worldwide. We develop and produce roof, convertible as well as heating, cooling and ventilation systems. Our products help provide a better atmosphere on the road, more comfort and security, as well as increased efficiency for cars, commercial and special vehicles, motor homes and boats. An outstanding network of production facilities and dealers guarantees high-quality products, installation standards and services worldwide.

Ident.-Nr. MK602040 • 11/19 • Errors and omissions excepted • Printed in Germany • © Webasto Thermo & Comfort SE 2019



Distributore Autorizzato

F.LLI AMADIO S.P.A.

Via Piave 37/A - 31028 - Vazzola fraz. Tezze (TV) - Tel 0438 488181 -i nfo@amadiospa.it - www.amadiospa.it